

PROPOSED GROUND FLOOR PLAN

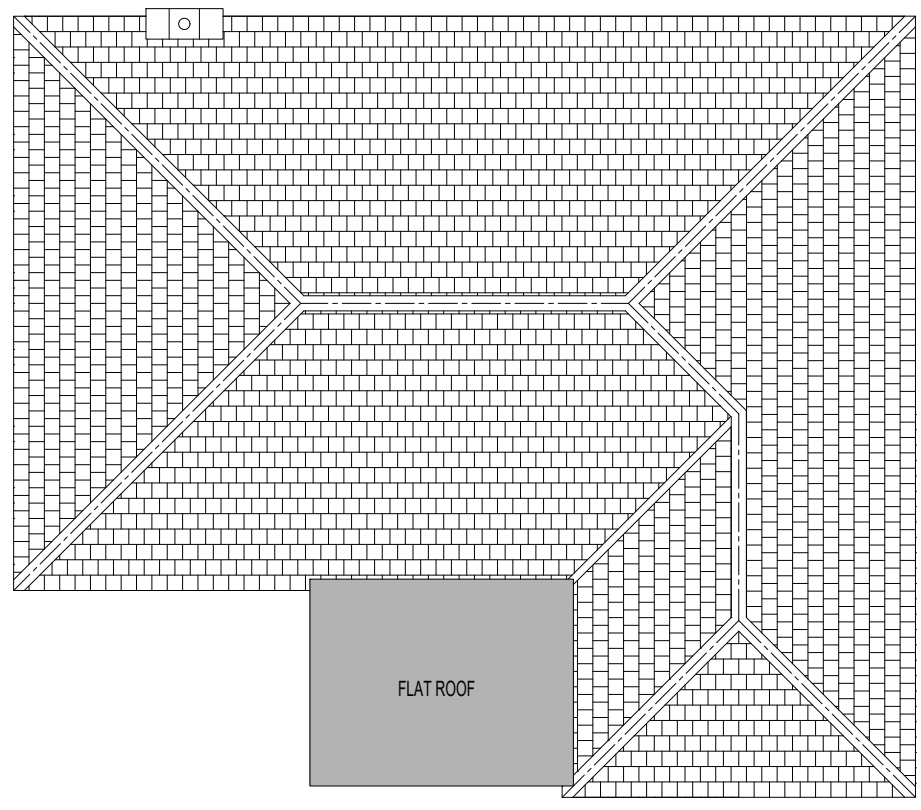

PROPOSED ROOF PLAN

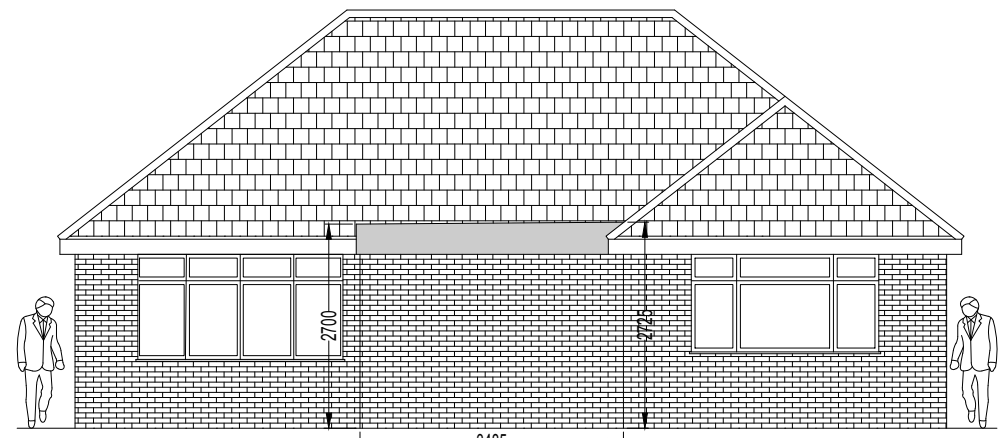

PROPOSED LEFT FLANK ELEVATION



PROPOSED REAR ELEVATION

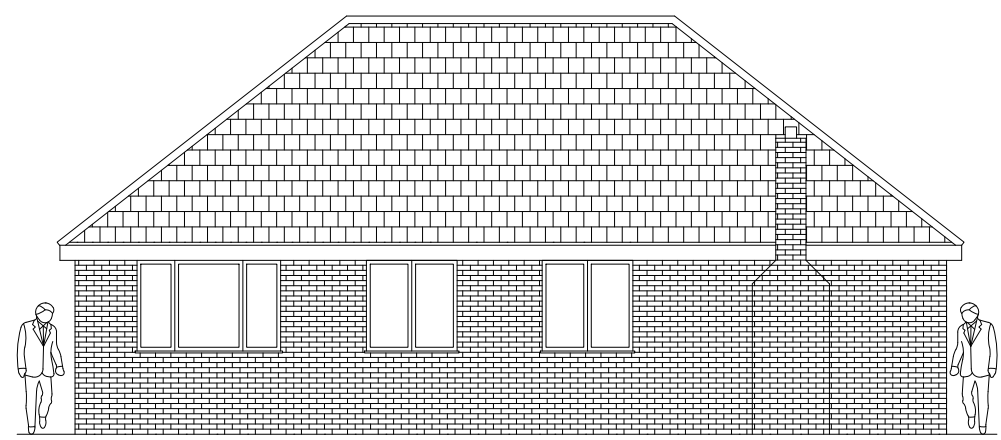

PROPOSED RIGHT FLANK ELEVATION



PROPOSED FRONT ELEVATION

GENERAL NOTES

THIS DRAWING IS THE COPYRIGHT OF WSD DRAUGHTING AND CANNOT BE PRINTED OR REPRODUCED WITHOUT PRIOR PERMISSION. THIS DRAWING HAS BEEN BASED ON SITE SURVEY INFORMATION. ALL DIMENSIONS ARE IN MILLIMETRES UNLESS STATED OTHERWISE

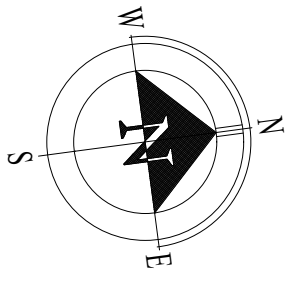

REV	BY	DESCRIPTION	DATE	CHKD.
-	Wayne	ISSUED TO PLANNING FOR APPROVAL	30.08.2023	

Client: Denise Harris

WSD W STEAR DESIGN DRAUGHTING

145 WHITMORE AVENUE, STIFFORD CLAYS, GRAYS, ESSEX, RM16 2HU.
 Tel:- Office 01375 397181
 Mobile 07702 407653
 website:- wsd-draughting.co.uk
 email:- wayne@wsd-draughting.co.uk

Contract: 263 Lodge Lane, Grays, RM17 5PR

Description: PROPOSED PLANS AND ELEVATIONS FOR SINGLE STOREY SIDE EXTENSION

DRAWN BY	SCALE	DATE
Wayne Stear	1:100 @ A3	21 August 2023

DRAWING ISSUE CODES					
<input type="checkbox"/>	1. ISSUED FOR RECORD PURPOSES	<input type="checkbox"/>	4. ISSUED FOR APPROVAL	<input type="checkbox"/>	5. FOR CO-ORDINATION
<input type="checkbox"/>	2. CONSTRUCTION/MANUFACTURE ISSUE	<input type="checkbox"/>	3. ISSUED FOR RE-APPROVAL	<input type="checkbox"/>	6. FOR INFORMATION ONLY
CHECKED AND AUTHORISED FOR ISSUE AS INDICATED ABOVE					DATE

