

EXISTING MATERIALS -

-  **walls - render**
-  **roof - pitched**
-  **windows - white**

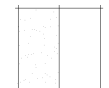

EXISTING FRONT ELEVATION (facing due south west)
SCALE 1:100

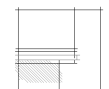
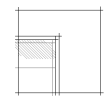
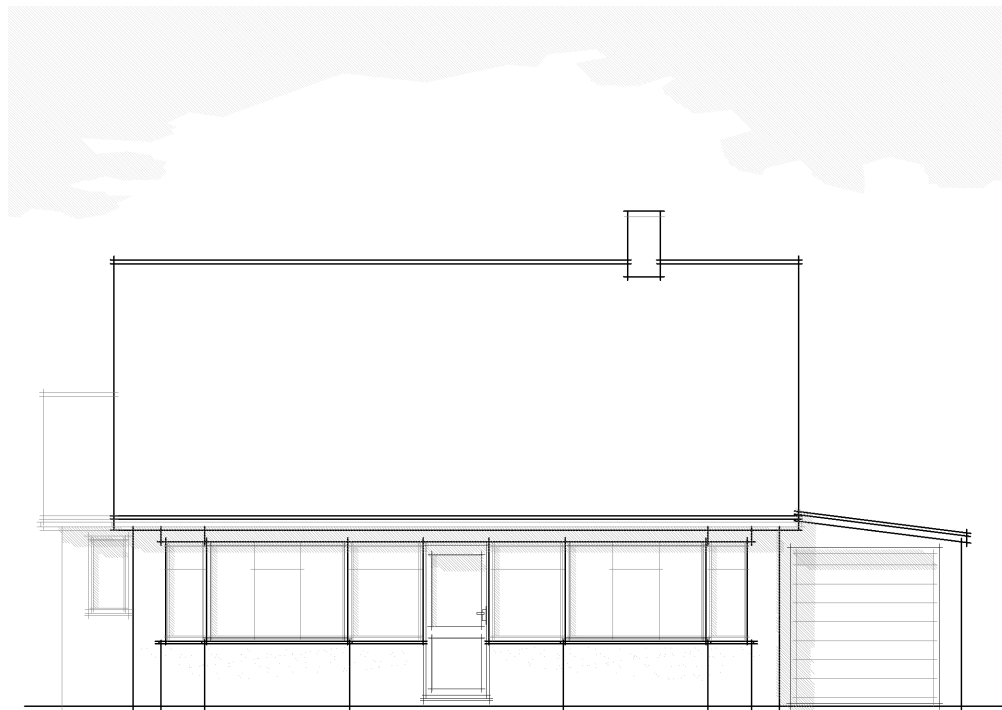
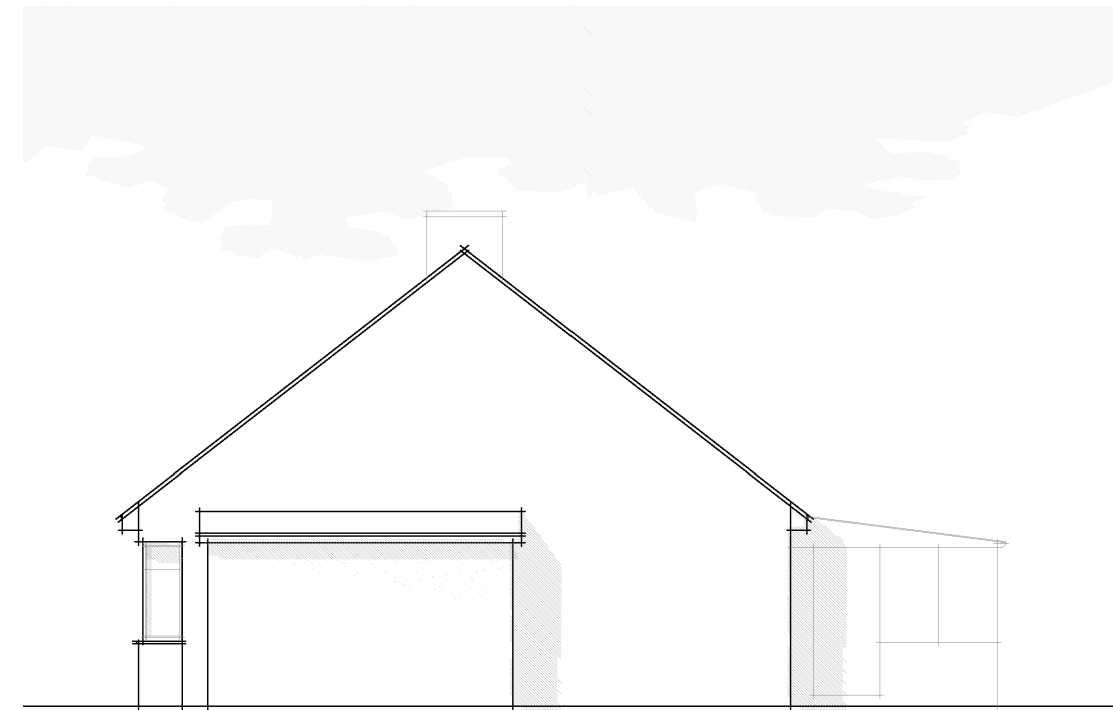

EXISTING SIDE ELEVATION (facing due south east)
SCALE 1:100

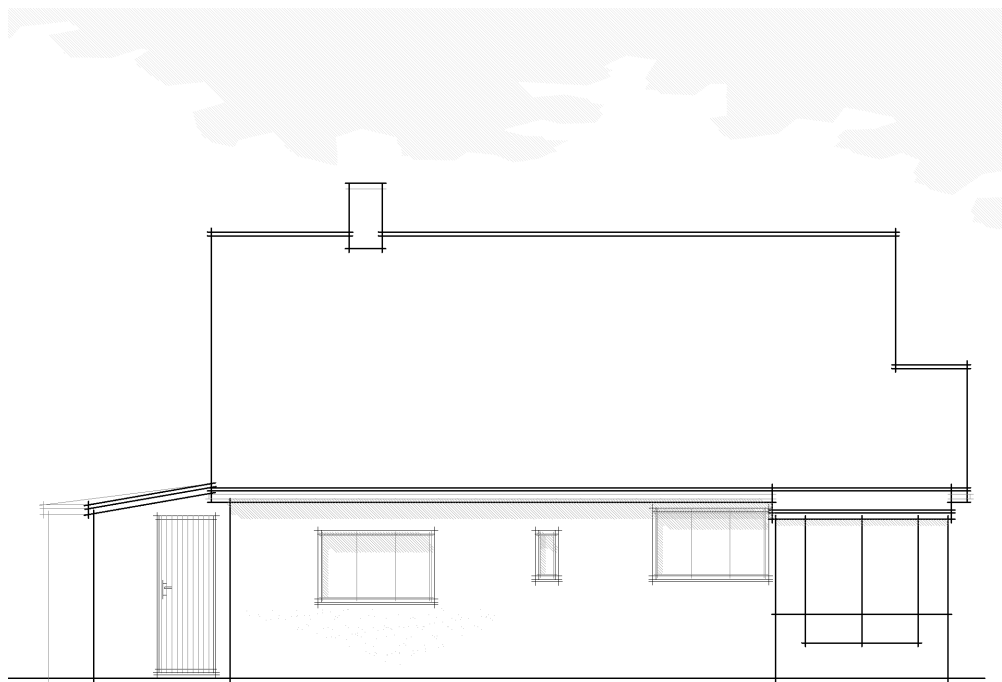

EXISTING REAR ELEVATION (facing due north east)
SCALE 1:100

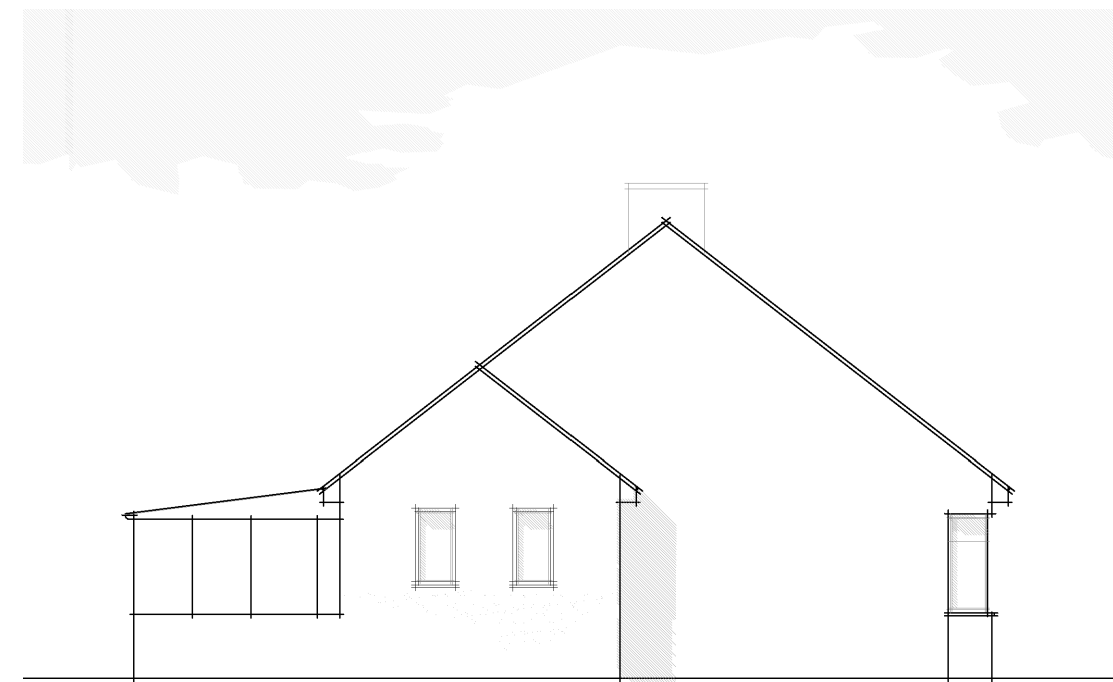

EXISTING SIDE ELEVATION (facing due north west)
SCALE 1:100

This drawing is the copyright of CMCdesign and may not be copied, altered or reproduced in any form without the written consent of CMCdesign.

It is the sole responsibility of the building owner to draw up all legal agreements with adjoining property owners to cover the over hanging of any fascias, guttering, foundations or any part of the building. CMCdesign can not be held responsible in any way whatsoever for any legal costs or other costs incurred through any neighborhood disputes.

It is the sole responsibility of the building owner to comply with the party wall act 1996 CMCdesign can not be held responsible in any way if non compliance is adopted.

Use figured dimensions only in millimetres only unless stated otherwise.

All clients and contractors to check all drawings and to verify all dimensions on site prior to works commencing. Any discrepancies in dimensions or boundary locations are to be brought to the attention of CMCdesign immediately before any further works take place on site.

revision

client
grover

stage
planning

date
sept 2023

scale
1:100 @ A3

address
97 rowhams lane
north baddesley
hampshire
so52 9lx

drawing no.
863/10/102

drawing
existing
elevations

CMCdesign architectural services



the studio, 23 maltres road,
chandlers ford, hampshire so53 5ds

t 07968 987654
e studio@cmc-design.co.uk
w www.cmc-design.co.uk