

PROPOSED FRONT ELEVATION 'A'

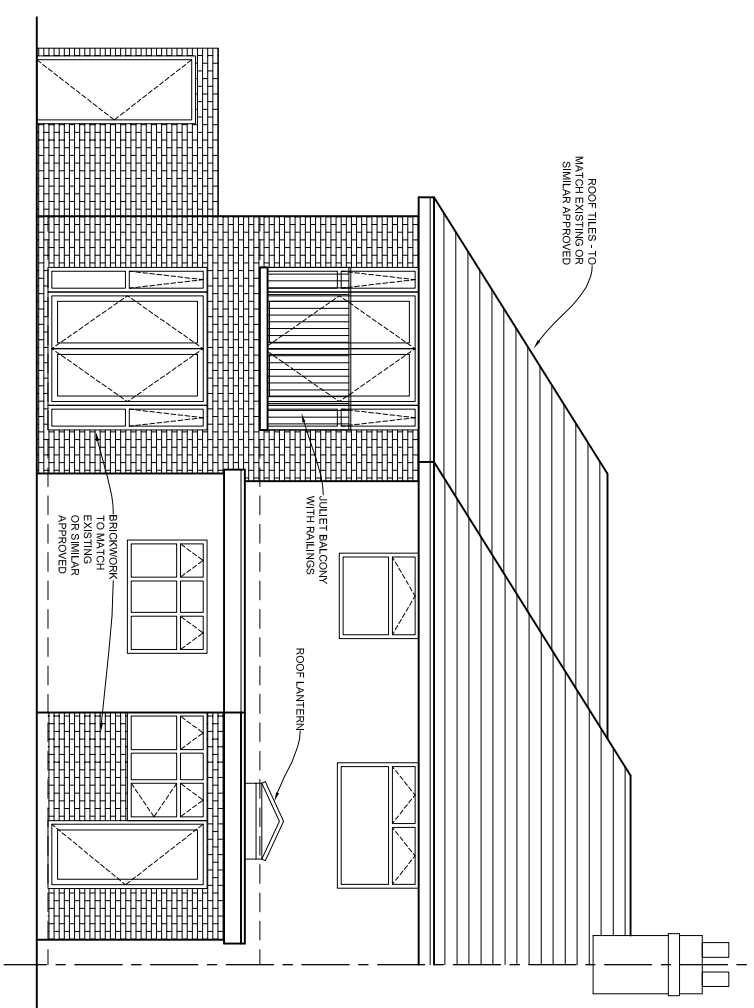

PROPOSED REAR ELEVATION 'B'

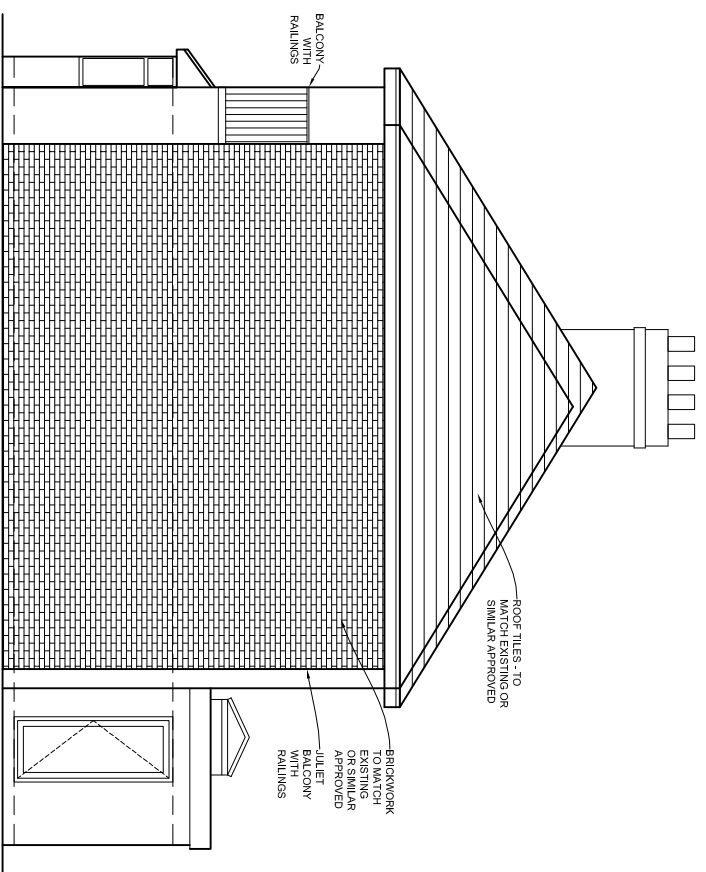

PROPOSED SIDE ELEVATION 'C'

PARTY WALL ACT 1996
IT IS THE DUTY OF THE OWNER TO OBTAIN WRITTEN CONSENT FROM THE ADJOINING OWNERS UNDER THE PARTY WALL ACT 1996 AT LEAST 6 WEEKS PRIOR TO THE COMMENCEMENT OF SITE WORK.

NO PART OF THE PROPOSAL EITHER ABOVE OR BELOW GROUND IS TO ENCROACH ONTO THE ADJACENT PROPERTY WITHOUT WRITTEN PERMISSION.

REVISION	DESCRIPTION	DATE
B	UPDATED FOR PLANNER L.B.	20.10.2023
A	UPDATED FOR CLIENT	06.08.2023
	PLANNING	

61, GOLDTHORN ROAD,
WOLVERHAMPTON
WEST MIDLANDS
WV2 4PJ

Mike Coleman AMASI Architectural Design Services

PROPOSED ELEVATIONS
 61, GOLDTHORN ROAD, WOLVERHAMPTON, WEST MIDLANDS, WV2 4PJ
 MIKE - Mob: 07866 93458
 SANJAY - Mob: 07977 822130
 Email: oeeplans@gmail.com

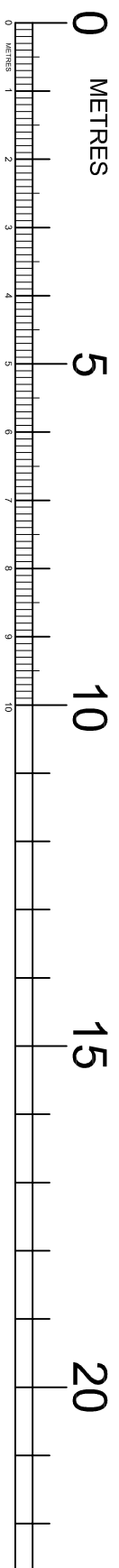

This drawing and the copyright therein, is the exclusive property of Mike Coleman & Associates, and may not be disclosed, copied in whole or part, or used other than for the purpose for which the drawing has been supplied, without the prior written authority of Mike Coleman & Associates.

© MCA&A

Scale: A3 @ 1:100 SP Date: 03/07/2023 File: MC/2947/04B