

PROPOSED GROUND FLOOR PLAN

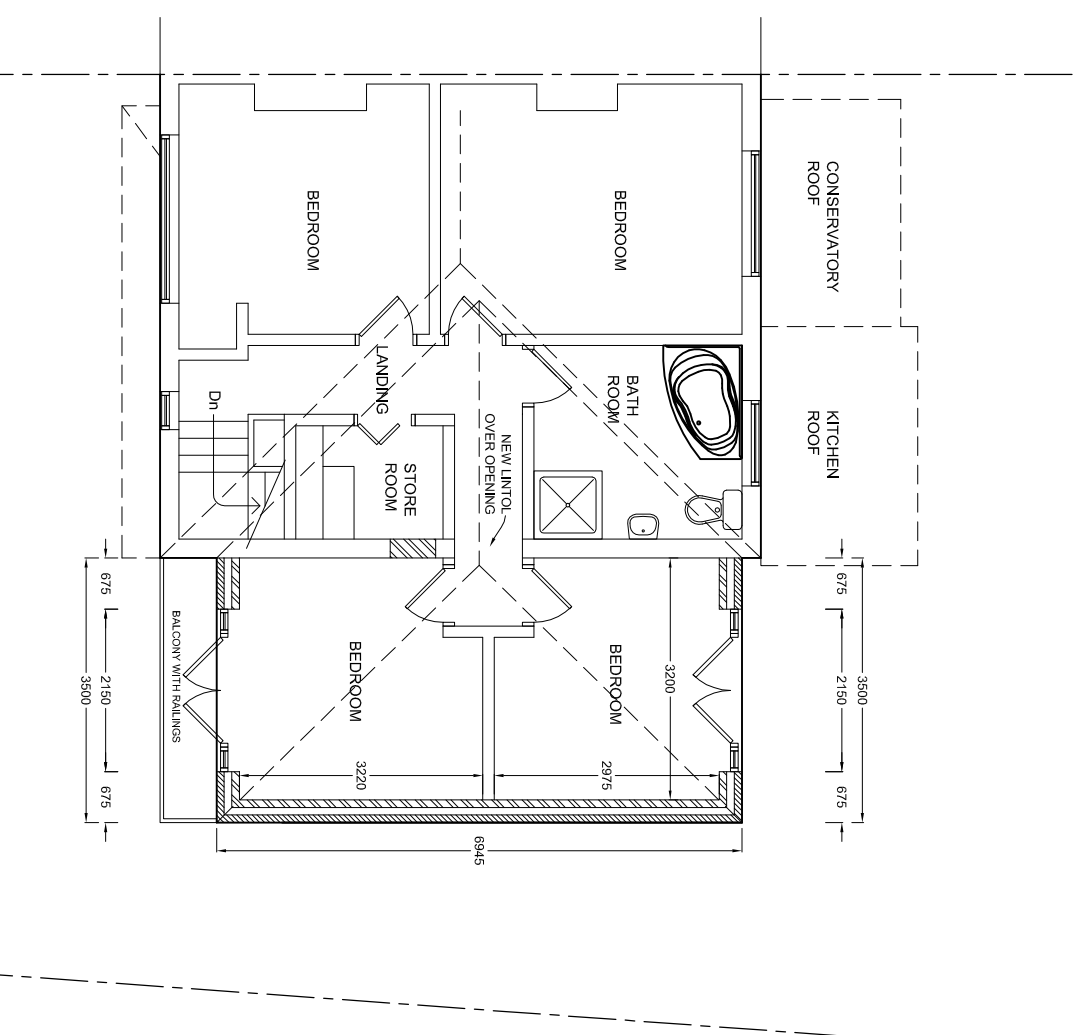

PROPOSED FIRST FLOOR PLAN

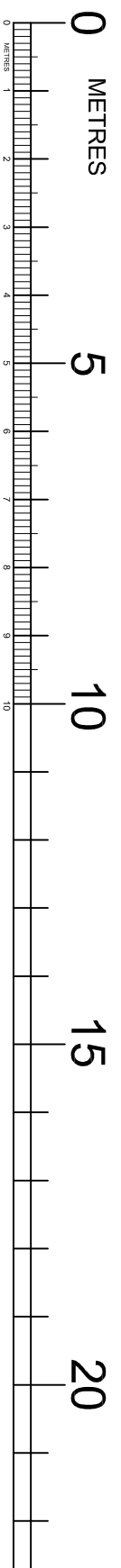

PARTY WALL ACT 1996
IT IS THE DUTY OF THE OWNER TO OBTAIN WRITTEN CONSENT FROM THE ADJOINING OWNERS UNDER THE PARTY WALL ACT 1996 AT LEAST 6 WEEKS PRIOR TO THE COMMENCEMENT OF SITE WORK.

NO PART OF THE PROPOSAL EITHER ABOVE OR BELOW GROUND IS TO ENCRUCH ONTO THE ADJACENT PROPERTY WITHOUT WRITTEN PERMISSION.

This drawing and the copyright therein, is the exclusive property of Mike Coleman & Associates, and may not be disclosed, copied in whole or part, or used other than for the purpose for which the drawing has been supplied, without the prior written authority of Mike Coleman & Associates.

© MCA&A.

REVISION	DESCRIPTION	DATE
B	UPDATED FOR PLANNER L.B.	20.10.2023
A	UPDATED FOR CLIENT	06.08.2023
	PLANNING	
	61, GOLDTHORN ROAD, WOLVERHAMPTON WEST MIDLANDS WV2 4PJ	

Mike Coleman AMASCI
Architectural Design Services
PLANNING AND BUILDING REGULATIONS
PLANNING AND BUILDING REGULATIONS
MIKE - M: 07986 93458
SANDY - M: 07977 822130
Email: oeeplans@gmail.com

Scale: A3 @ 1:100 SP Date: 03/07/2023 File: MC/2947/03B