

# PROPOSED GARAGE AT: HARESTONES LODGE, AUCHLEVEN (PREMNAV), ABERDEENSHIRE, AB52 6PR

## External Finishes:-

- Roof: - Natural Slate (to match existing)
- Walls: - Rendered Blockwork - White (to match existing)
- Basecourse: - Smooth Cement Render to Block - Light Grey (to match existing)
- Garage Door: - LPU Sectional - Dark Grey (to match existing)
- Rear Door & Window: - uPVC - Dark Grey (to match existing)
- Rainwater Goods: - Aluminium (to match existing)

Amendments	Date
A	First Issue Sept 23
B	Update Sept 23
C	Update Oct 23
D	Dimensions Added Oct 23

SIZES SHOWN TO BE READ AS "OR THEREBY"



SCALE 1:50 @ A1

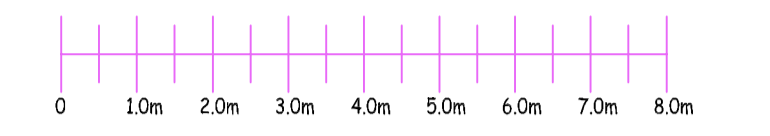

SCALE 1:100 @ A1

Crown copyright and database right. All rights reserved.  
Ordnance Survey licence no 100049616



PROPOSED REAR ELEVATION (EAST)

SCALE 1:100 @ A1

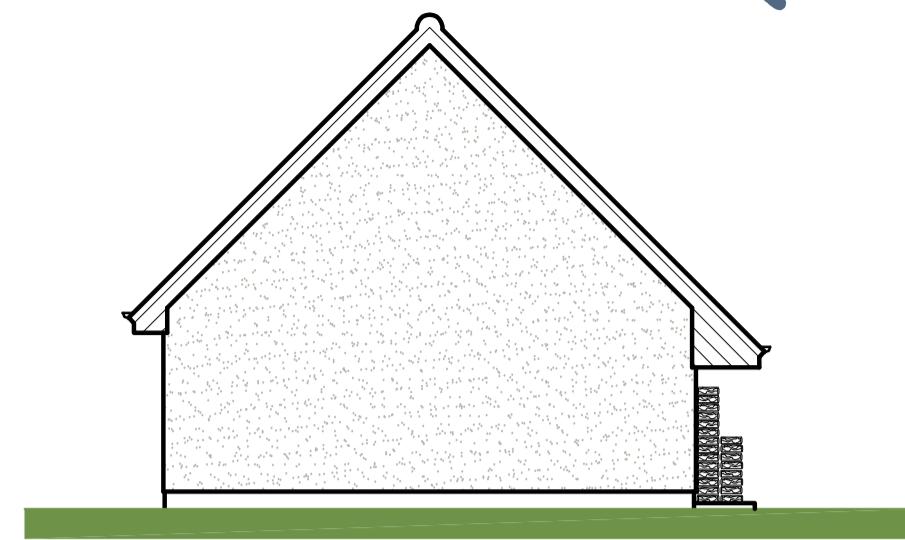

PROPOSED SIDE ELEVATION (SOUTH)

SCALE 1:100 @ A1

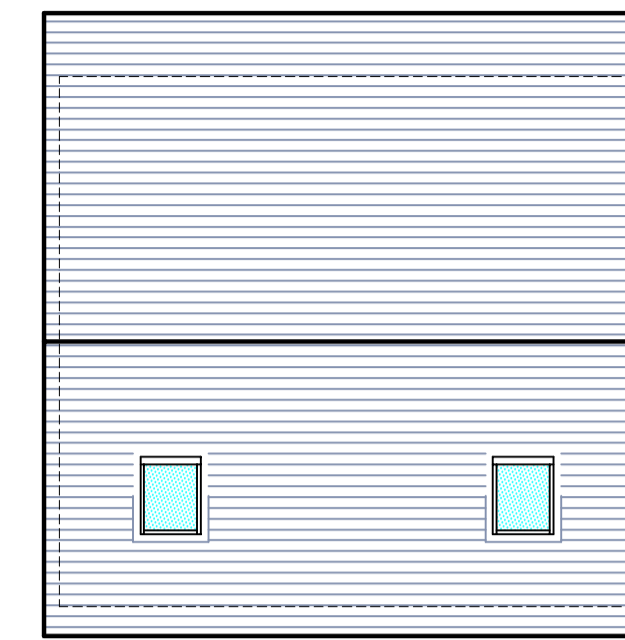

PROPOSED ROOF PLAN SCALE 1:100 @ A1

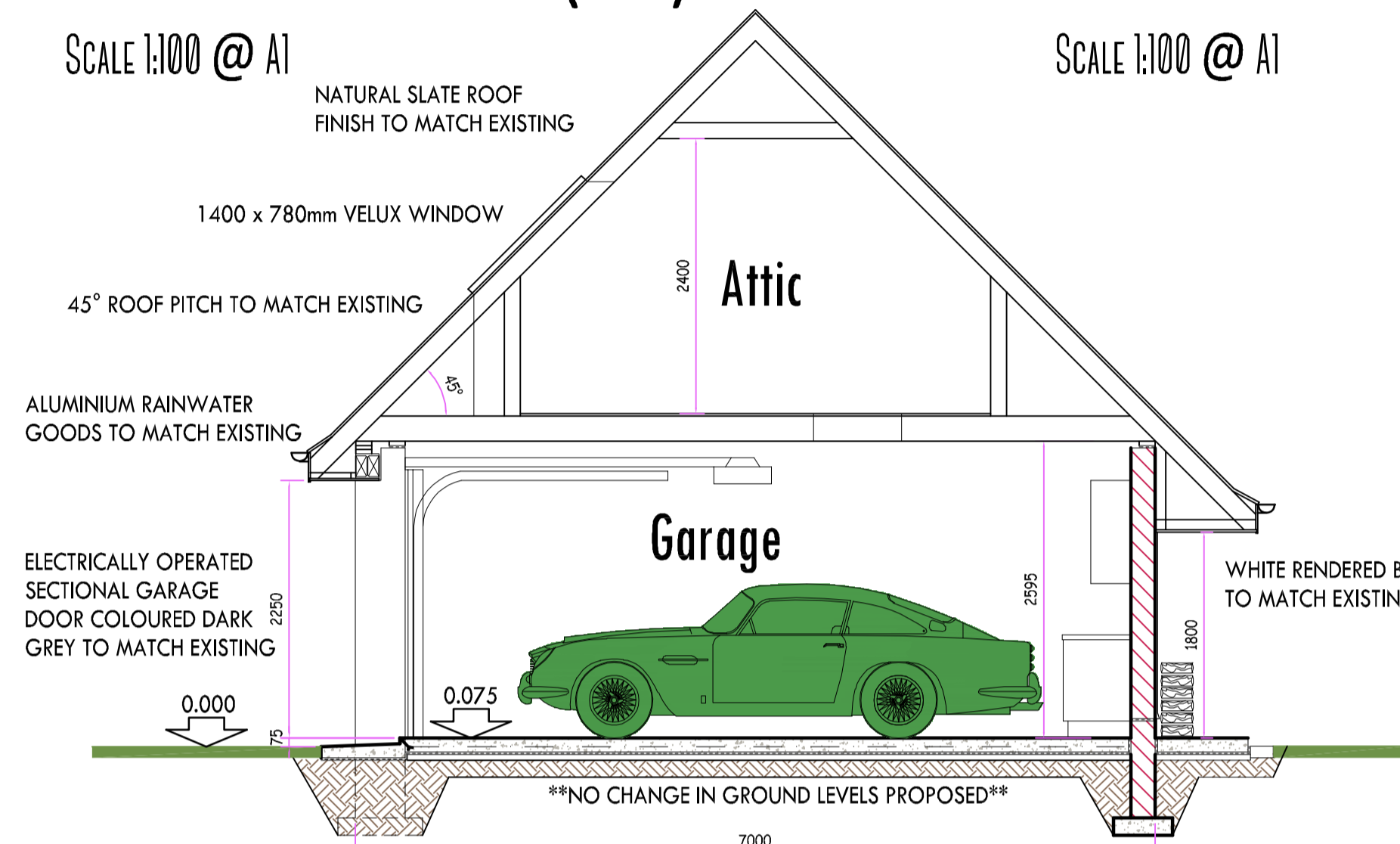

PROPOSED GARAGE CROSS SECTION SCALE 1:50 @ A1

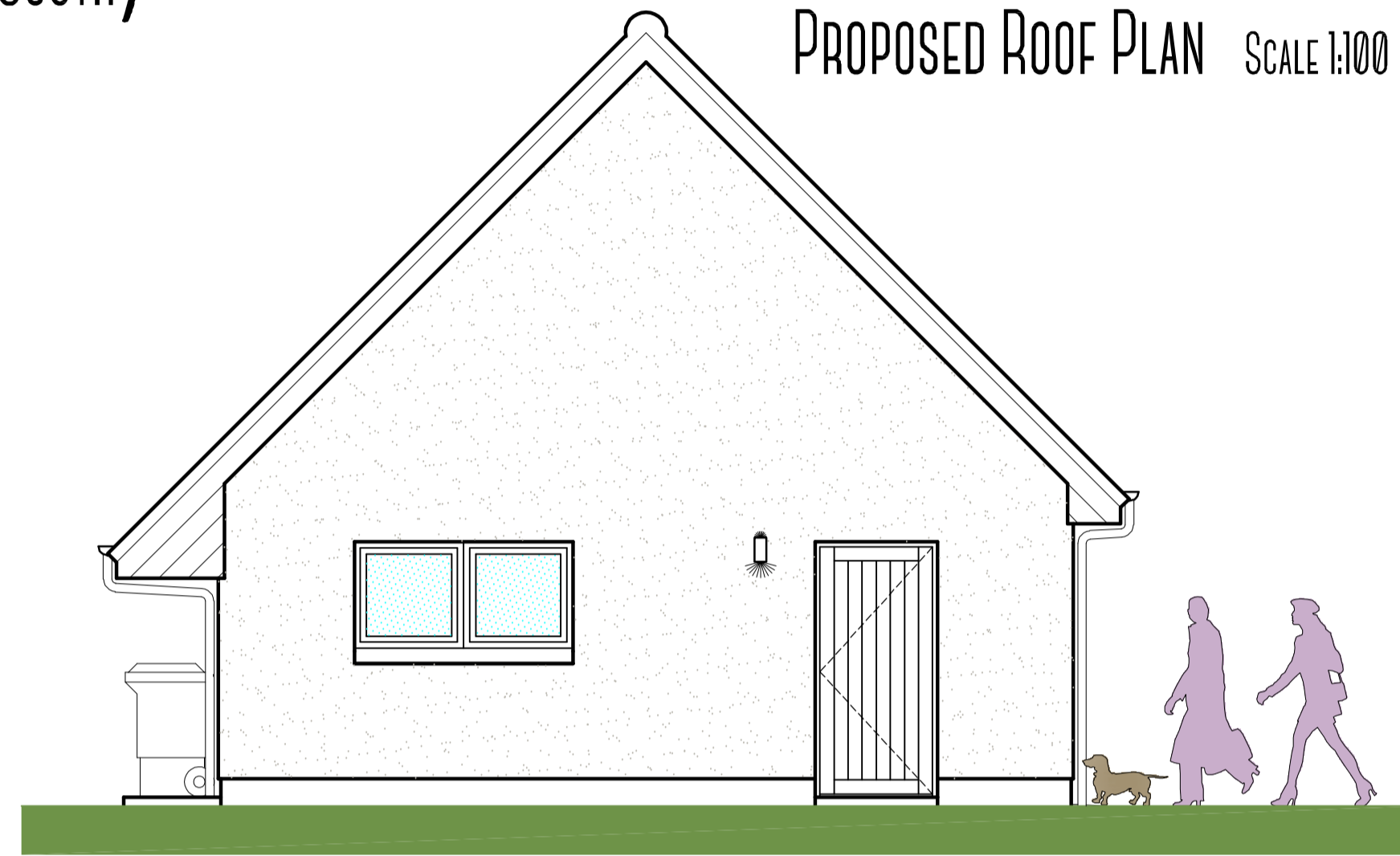

PROPOSED SIDE ELEVATION (NORTH)

SCALE 1:50 @ A1

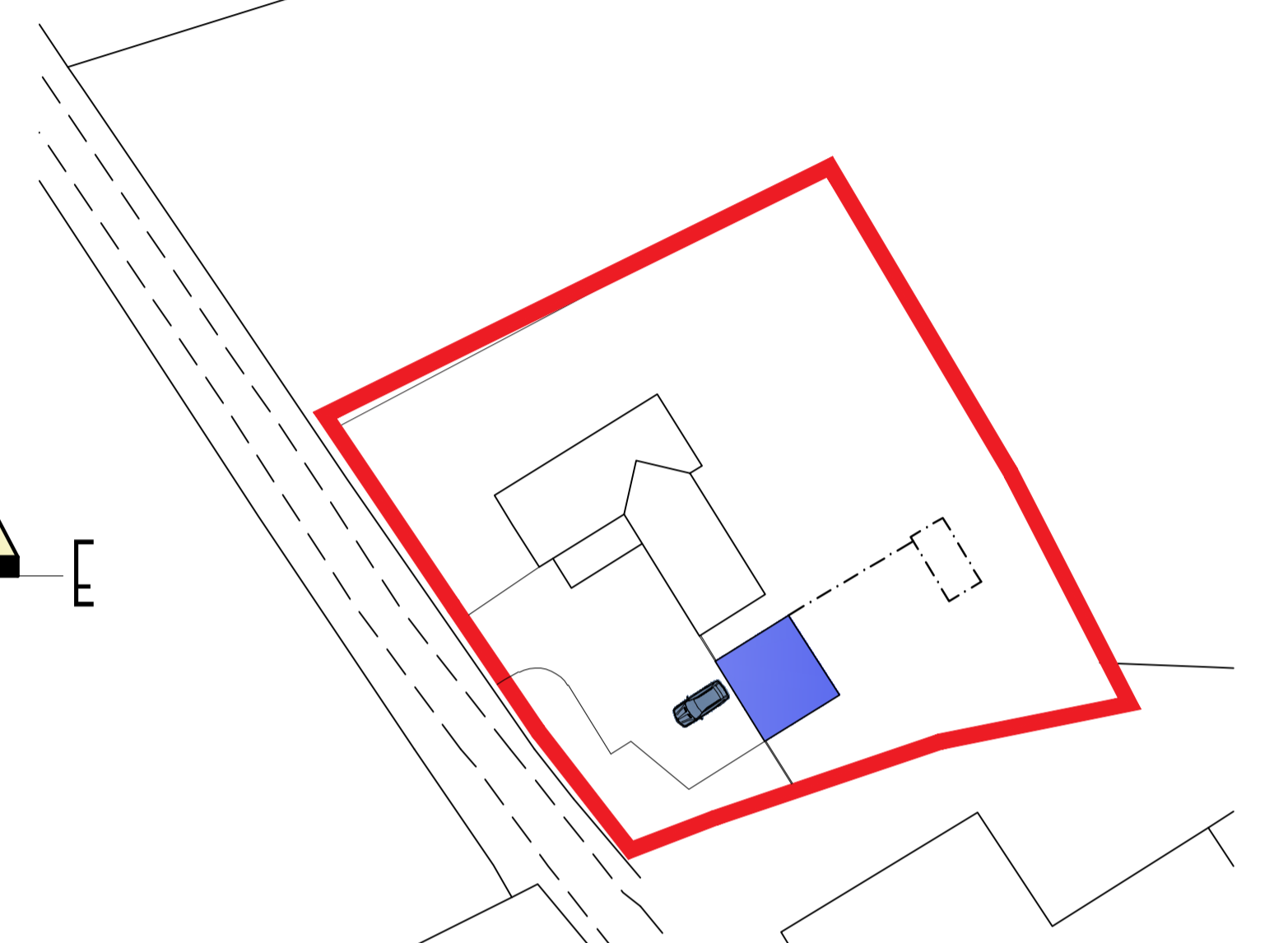
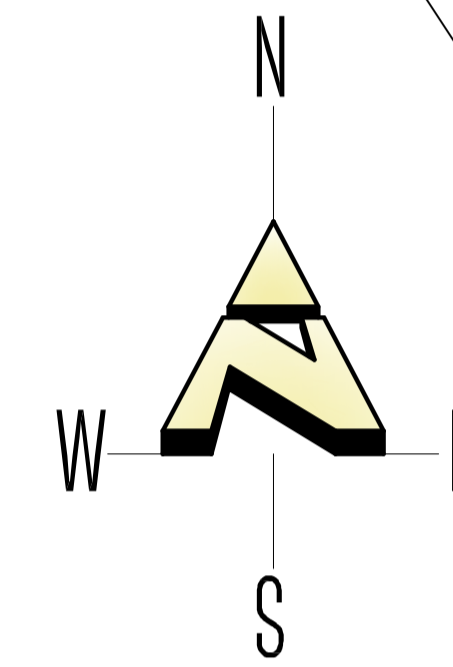

PROPOSED SITE PLAN SCALE 1:500 @ A1

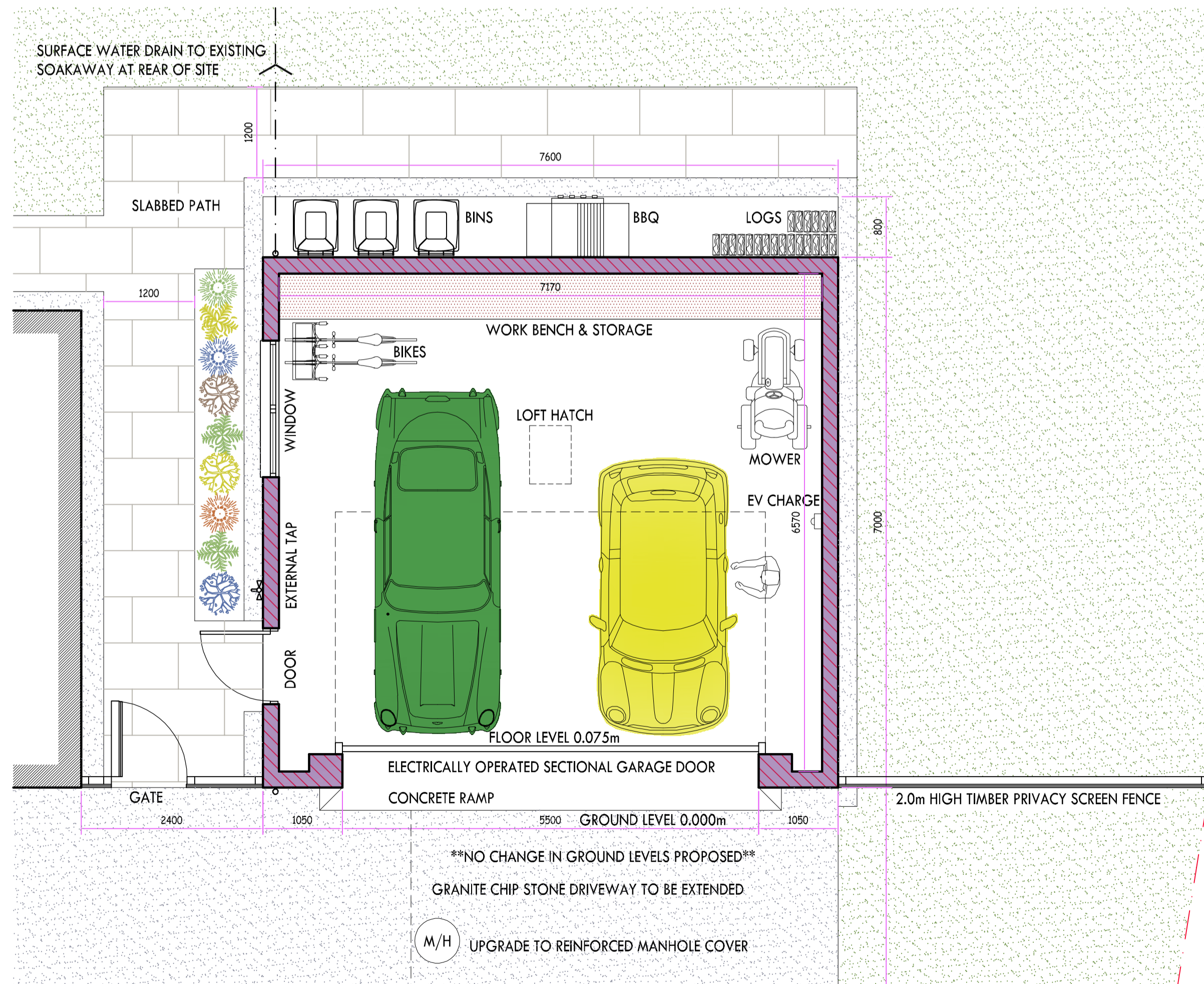

PROPOSED GARAGE LAYOUT PLAN SCALE 1:50 @ A1



PROPOSED GARAGE FRONT ELEVATION (WEST)

SCALE 1:50 @ A1

**kenmathieson**  
ARCHITECTURAL DESIGN & DEVELOPMENT CONSULTANT LTD.  
MANSARD HOUSE  
15 OLDMELDRUM ROAD  
BUCKSBURN  
ABERDEEN  
AB21 9AD  
TEL: 01224 710357  
FAX: 01224 710358  
E-MAIL: info@kenmathieson.com

DOMESTIC, COMMERCIAL & INDUSTRIAL

Client: Mr & Mrs Stuart & Sara Merchant

Project: Proposed Garage at Harestones Lodge, Auchleven (Premnav), Aberdeenshire, AB52 6PR

Title: Proposed Layout Plans & Elevations

Scale	Date	Drawn by
As Shown	Sept 23	SM

Job No	Issue	By
2791	001	D

Limited Company Registered in Scotland No 229653