

NOTES:
 This drawing is the copyright property of James Baird Architecture - written permission.
 Do not scale from this drawing. All existing dimensions to be checked on site prior to commencement of works or manufacturing of components.
 Any discrepancies to be brought to the attention of the architect.

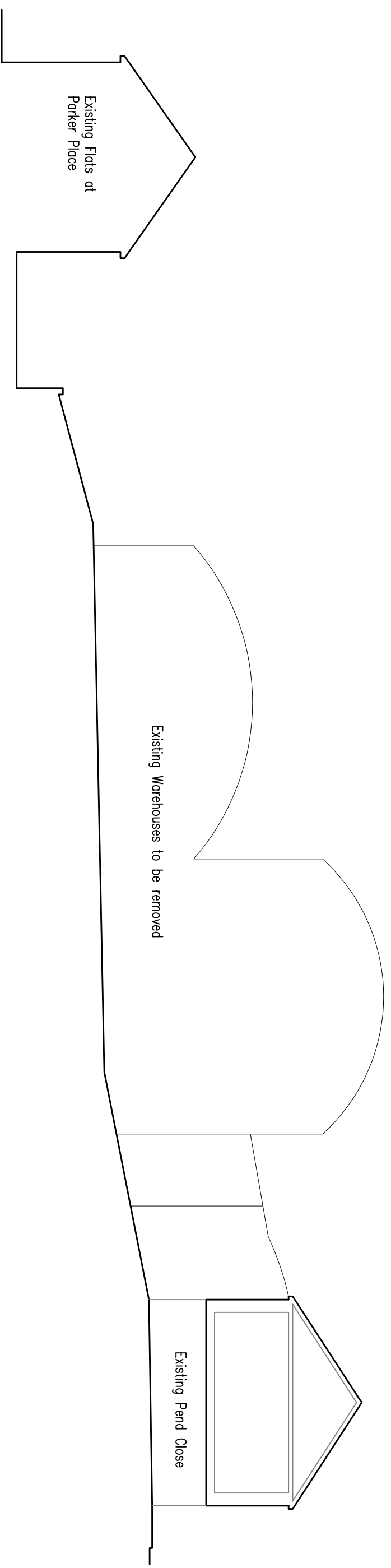

Existing Section Thro' Site 1:200

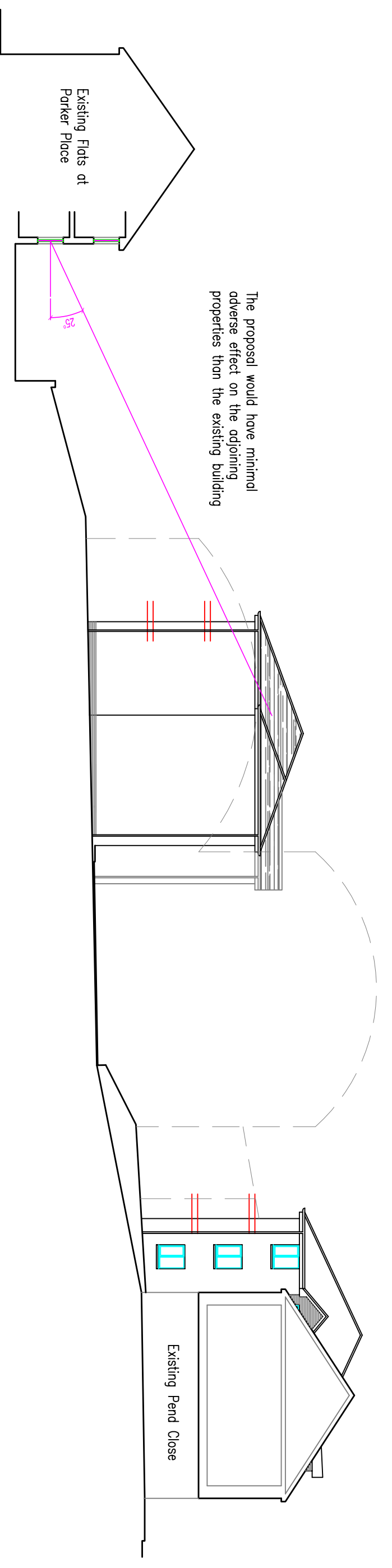

Proposed Section Thro' Site 1:200

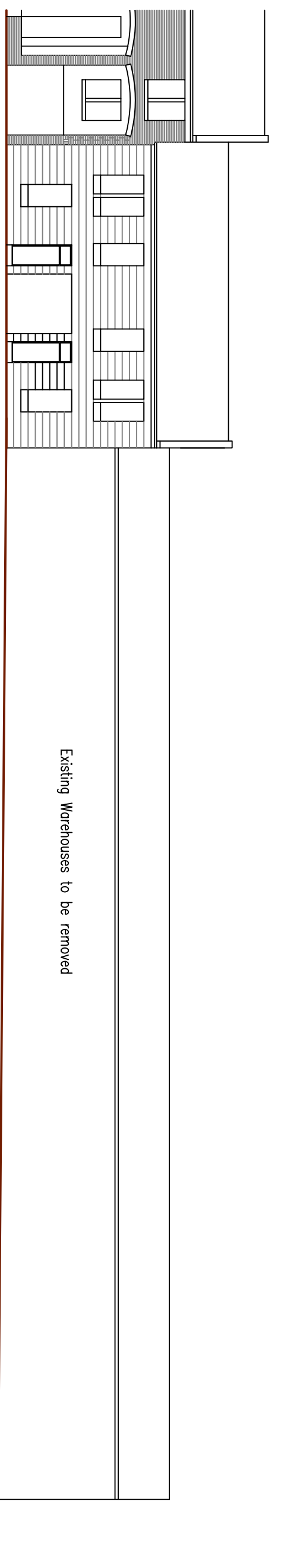

Existing Streetscape to Newtown Street 1:200



Proposed Streetscape to Newtown Street 1:200

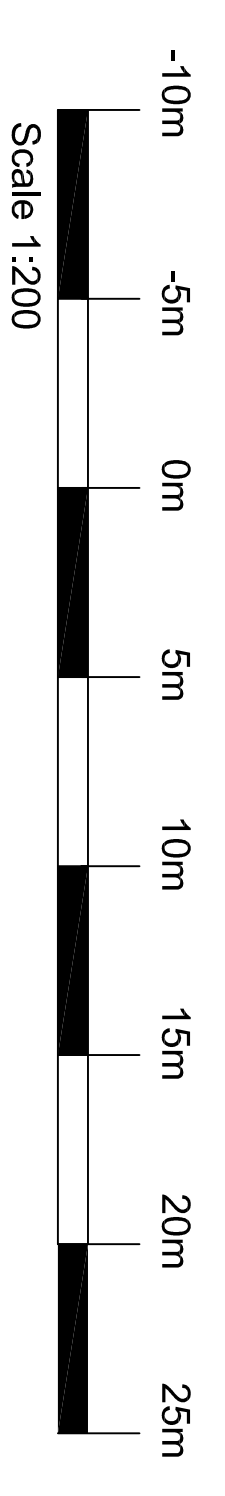

Planning Issue

| REV. | AMENDMENT | BY | DATE |
|------|-----------|----|------|
| | | | |

James Baird Architecture
 Auchmedden
 Ross Cottage Drive
 Fernhill
 Hillend
 ML3 7WR
 Telephone: 01698 284655
 Mobile no.: 07771577770
 Email: jba@jba-architecture.co.uk

PROJECT:
 Proposed Flatted Development at
 Newtown Street, Kilsyth

DRAWING:
 Streetscapes & Sections

| JOB REF. | DRAWING NUMBER | REV. | SIZE |
|----------|----------------|------|------|
| 1013 | PL 05 | A | A1 |