

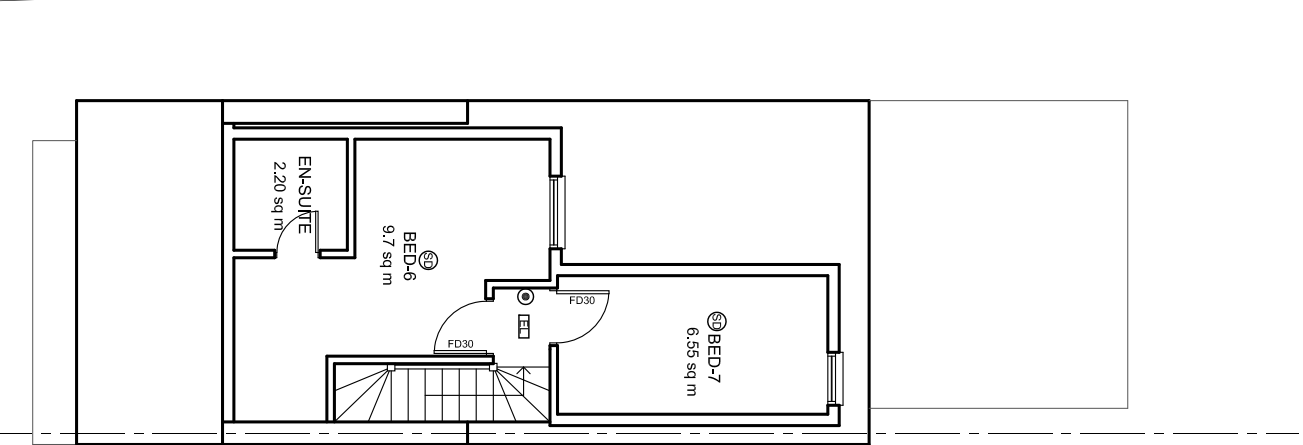

Notes.

- 1 It is the responsibility of the client, contractor and supervising officer to follow the instructions below
- 2 This drawing to be read in conjunction with all relevant drawings. Any discrepancies found to be notified to the Supervising Officer immediately
- 3 Only figured dimensions to be used for constructional purposes
- 4 All works to be carried with all relevant local authority approvals and to the satisfaction of the building control inspector. existing structure to be opened for inspection if required. all dimensions are to be checked on site prior to commencement of works.
- 5 All external finishes to match existing or conditions imposed on approved planning for scheme
- 6 This drawing is copyright of JND & can not be reproduced without JND's approval

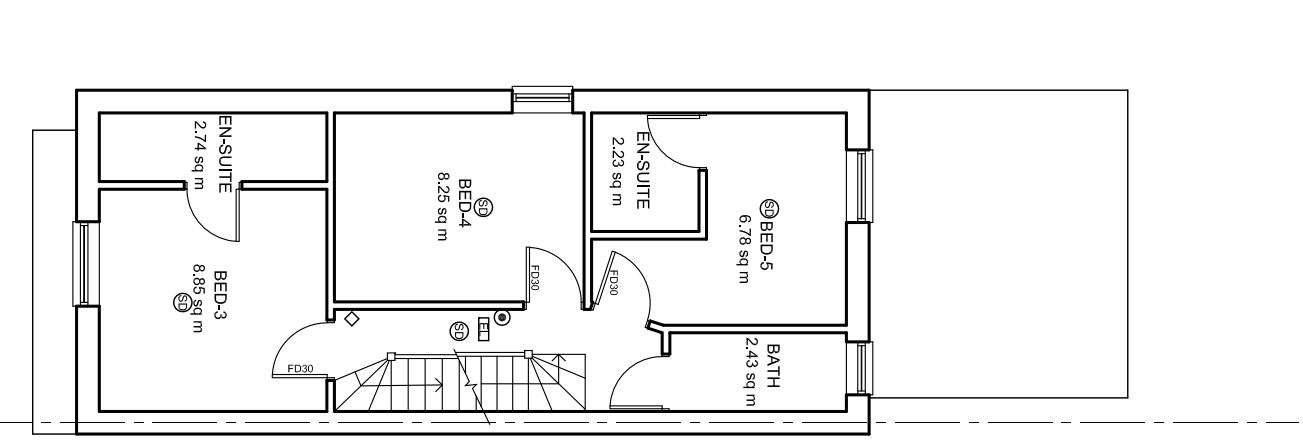
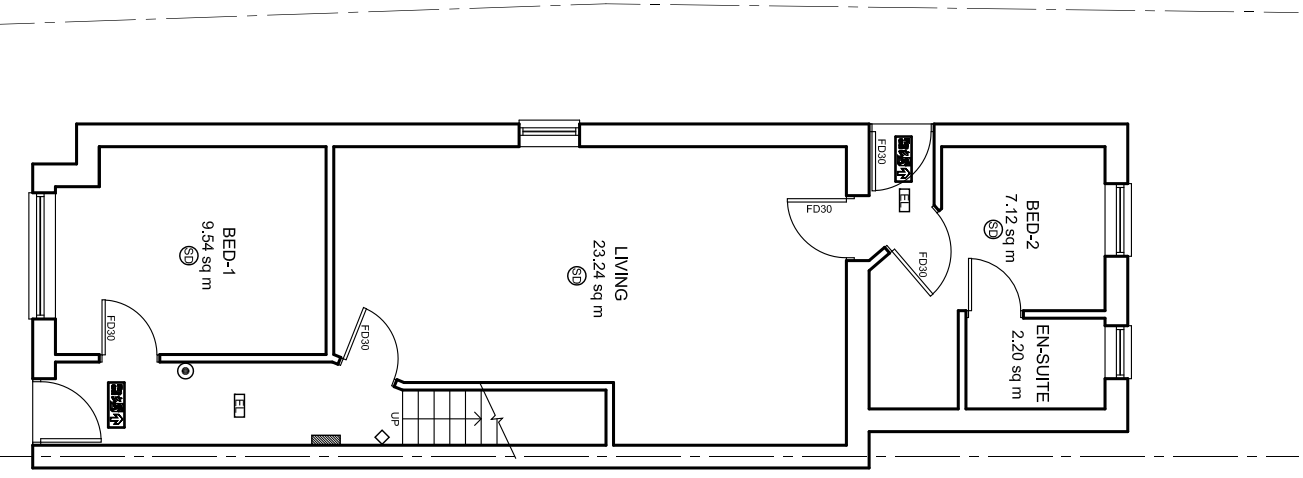
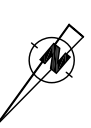

KEY TO SYMBOLS	
Ⓢ	Smoke Detector
◇	Fire Sounder
Ⓛ	Emergency Light
Ⓛ	Fire Extinguisher
Ⓛ	Fire Exit
Ⓛ	Fire Alarm Beek Glass
Ⓛ	Fire Alarm Control Panel ABCD
Ⓛ	60 mins Fire Resistance full height stud partition wall
Ⓛ	Fire Door



REV	AMENDMENT	DATE
 JND² Designs DESIGN, ARCHITECTURE, PLANNING AND PROJECT MANAGING CONSULTANTS		
Client: DOMIBUS LIMITED		
Project: 7 BED HMO AT 126, ONGAR ROAD, BRENTWOOD, CM15 9DJ		
Title: PROPOSED FLOOR PLANS		
Scale: 1:100 @A3	Date: SEPT. 2023	
Drawn: J P	Checked: J C	
Drw. No JND / 1195 / 42	Rev-	