

VELUX ROOF WINDOW TO BE FIRE DESIGNATED NOT LESS THAN AA AND PROJECTION NOT TO EXCEED 150mm

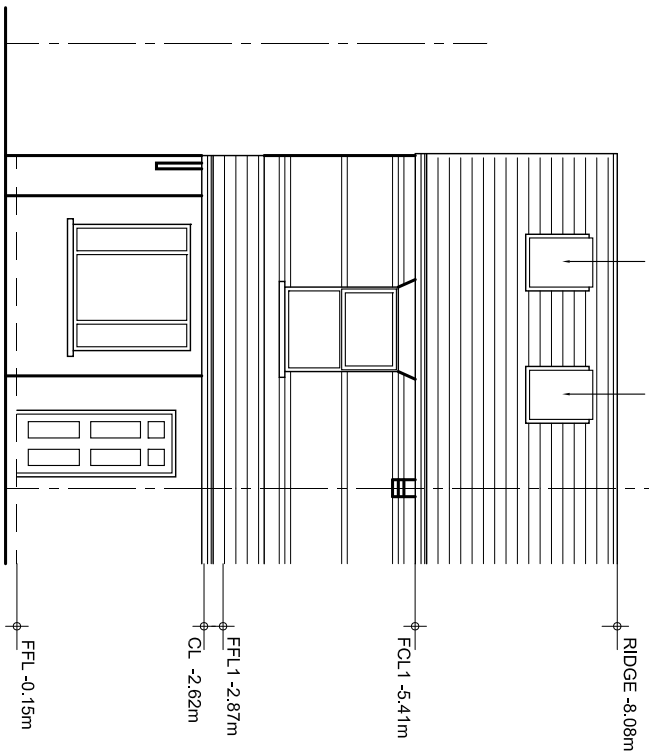

EXISTING FRONT ELEVATION

MATCHING MATERIALS TO BE USED FOR THE DORMER

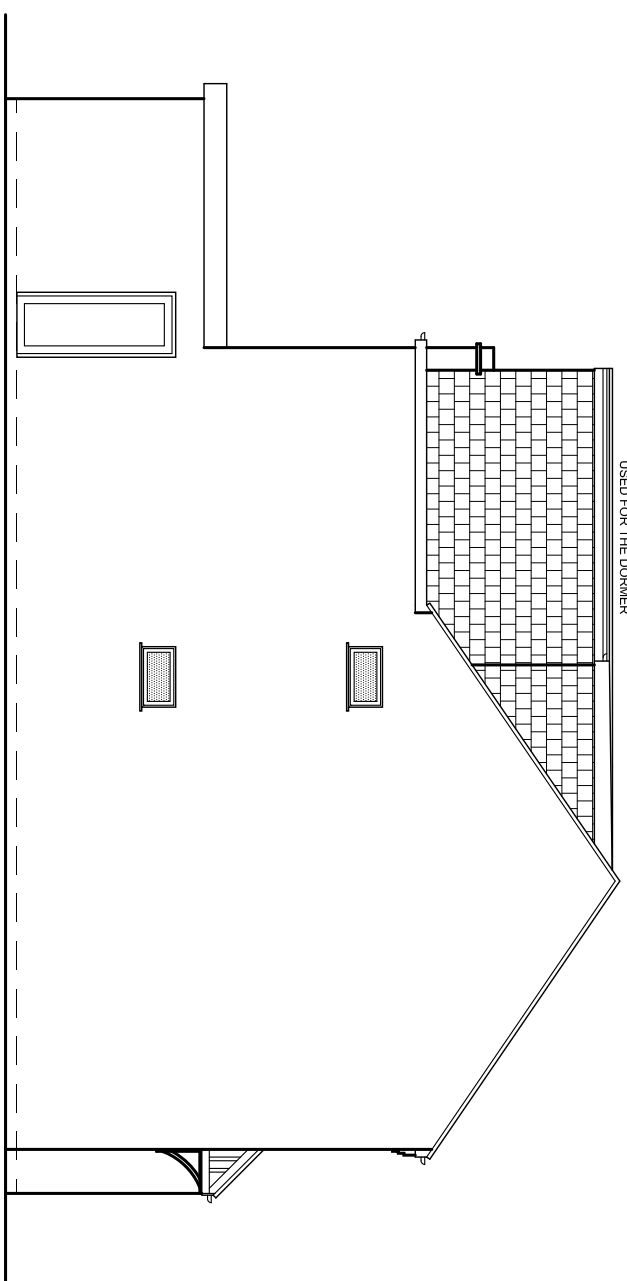

EXISTING SIDE ELEVATION

MATCHING MATERIALS TO BE USED FOR THE DORMER



EXISTING REAR ELEVATION

MATCHING MATERIALS TO BE USED FOR THE DORMER

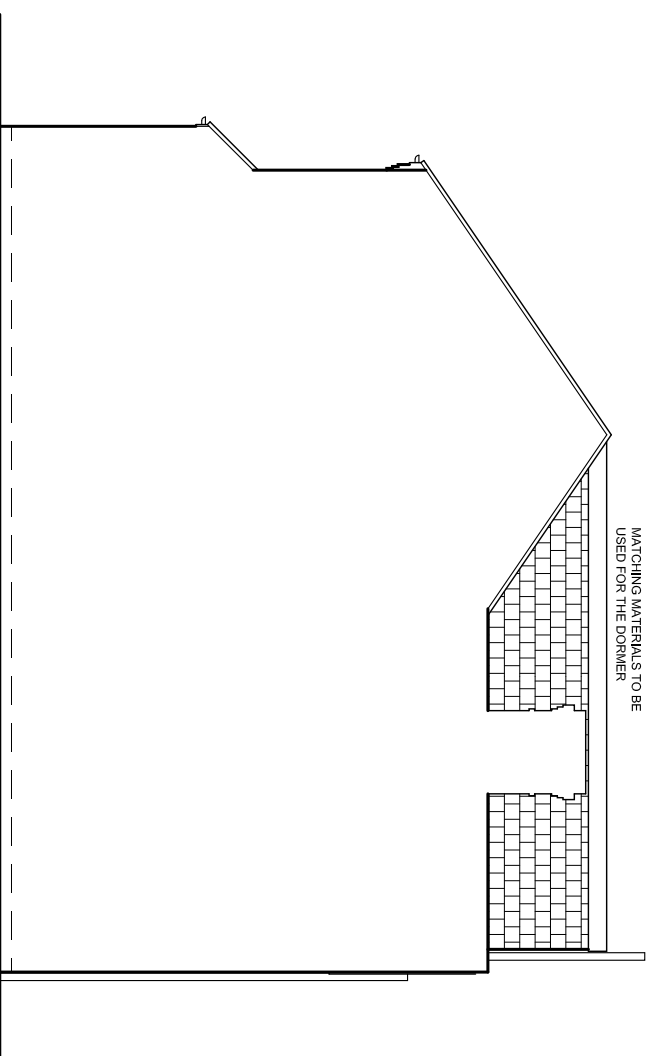

EXISTING SIDE ELEVATION (OTHER SIDE)



Notes.

- 1 It is the responsibility of the client, contractor and supervising officer to follow the instructions below
- 2 This drawing to be read in conjunction with all relevant drawings. Any discrepancies found to be notified to the Supervising Officer immediately
- 3 Only figured dimensions to be used for constructional purposes
- 4 All works to be carried with all relevant local authority approvals and to the satisfaction of the building control inspector. existing structure to be opened for inspection if required. all dimensions are to be checked on site prior to commencement of works.
- 5 All external finishes to match existing or conditions imposed on approved planning for scheme
- 6 This drawing is copyright of JND & can not be reproduced without JND's approval

REV	AMENDMENT	DATE



JND² Designs
 DESIGN, ARCHITECTURE, PLANNING AND
 PROJECT MANAGING CONSULTANTS

Client: **DOMIBUS LIMITED**

Project: **7 BED HMO AT
 126, ONGAR ROAD, BRENTWOOD,
 CM15 9DJ**

Title:

EXISTING ELEVATIONS

Scale: 1:100 @A3	Date: SEPT. 2023
Drawn: J P	Checked: J C
Drw. No JND / 1195 / 41	Rev-