

Notes.

- 1 It is the responsibility of the client, contractor and supervising officer to follow the instructions below
- 2 This drawing to be read in conjunction with all relevant drawings. Any discrepancies found to be notified to the Supervising Officer immediately
- 3 Only figured dimensions to be used for constructional purposes
- 4 All works to be carried with all relevant local authority approvals and to the satisfaction of the building control inspector. existing structure to be opened for inspection if required. all dimensions are to be checked on site prior to commencement of works.
- 5 All external finishers to match existing or conditions imposed on approved planning for scheme
- 6 This drawing is copyright of JND & can not be reproduced without JND's approval

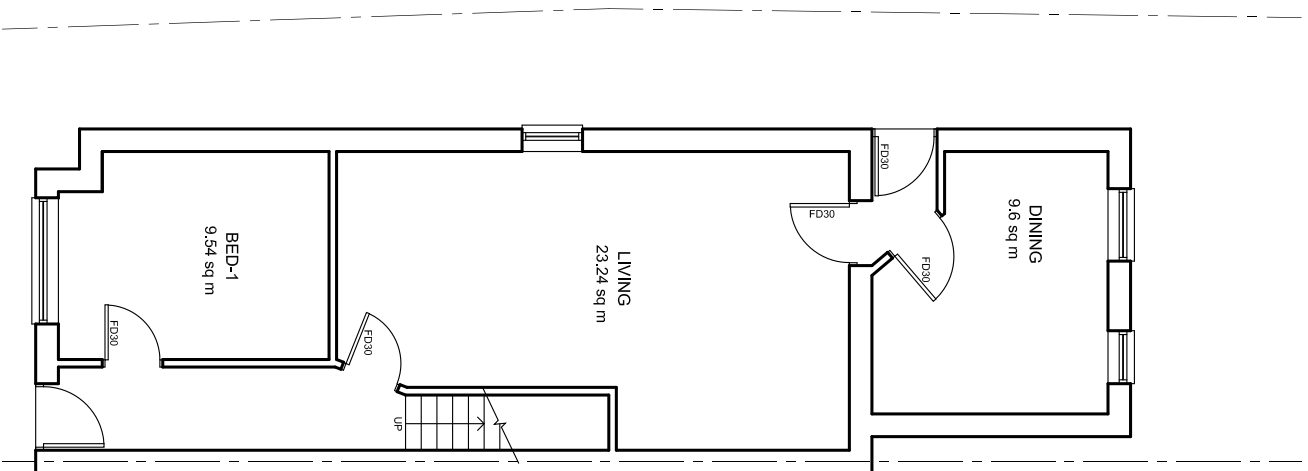

EXISTING GROUND FLOOR

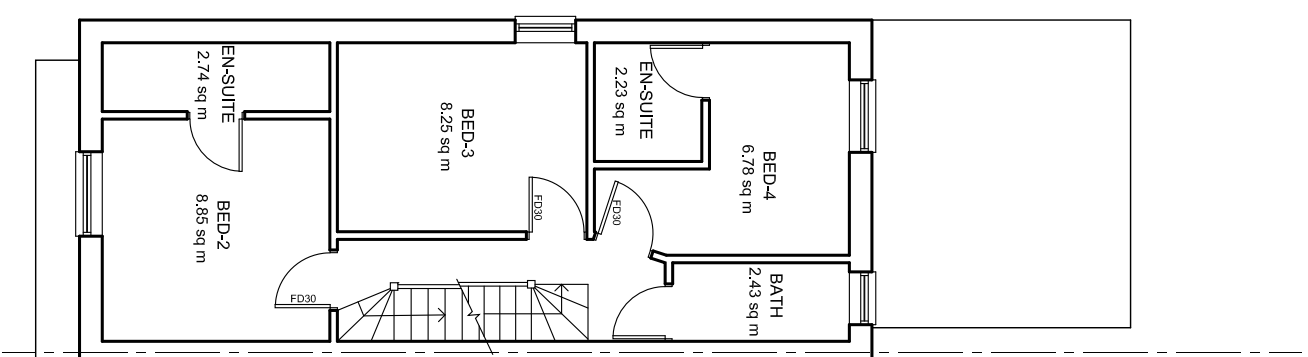

EXISTING FIRST FLOOR

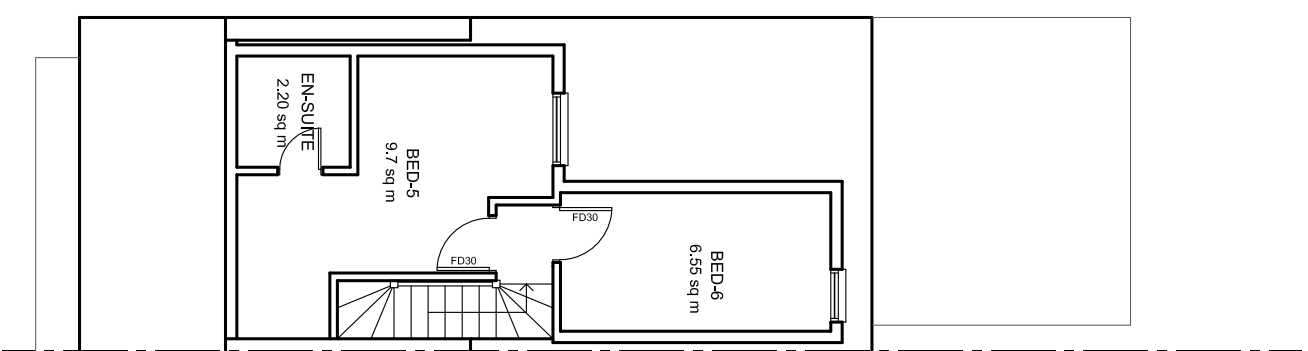

EXISTING LOFT FLOOR

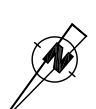

REV	AMENDMENT	DATE
A	CORRECTED EXISTING ROOMS	23/10/23



Client: DOMIBUS LIMITED

Project: 7 BED HMO AT
126, ONGAR ROAD, BRENTWOOD,
CM15 9DJ

Title: EXISTING FLOOR PLANS

Scale: 1:100 @A3	Date: SEPT. 2023
Drawn: J P	Checked: J C
Drw. No JND / 1195 / 40	Rev- A