

NEW EXTENSION REPLACING EXISTING CONSERVATORY

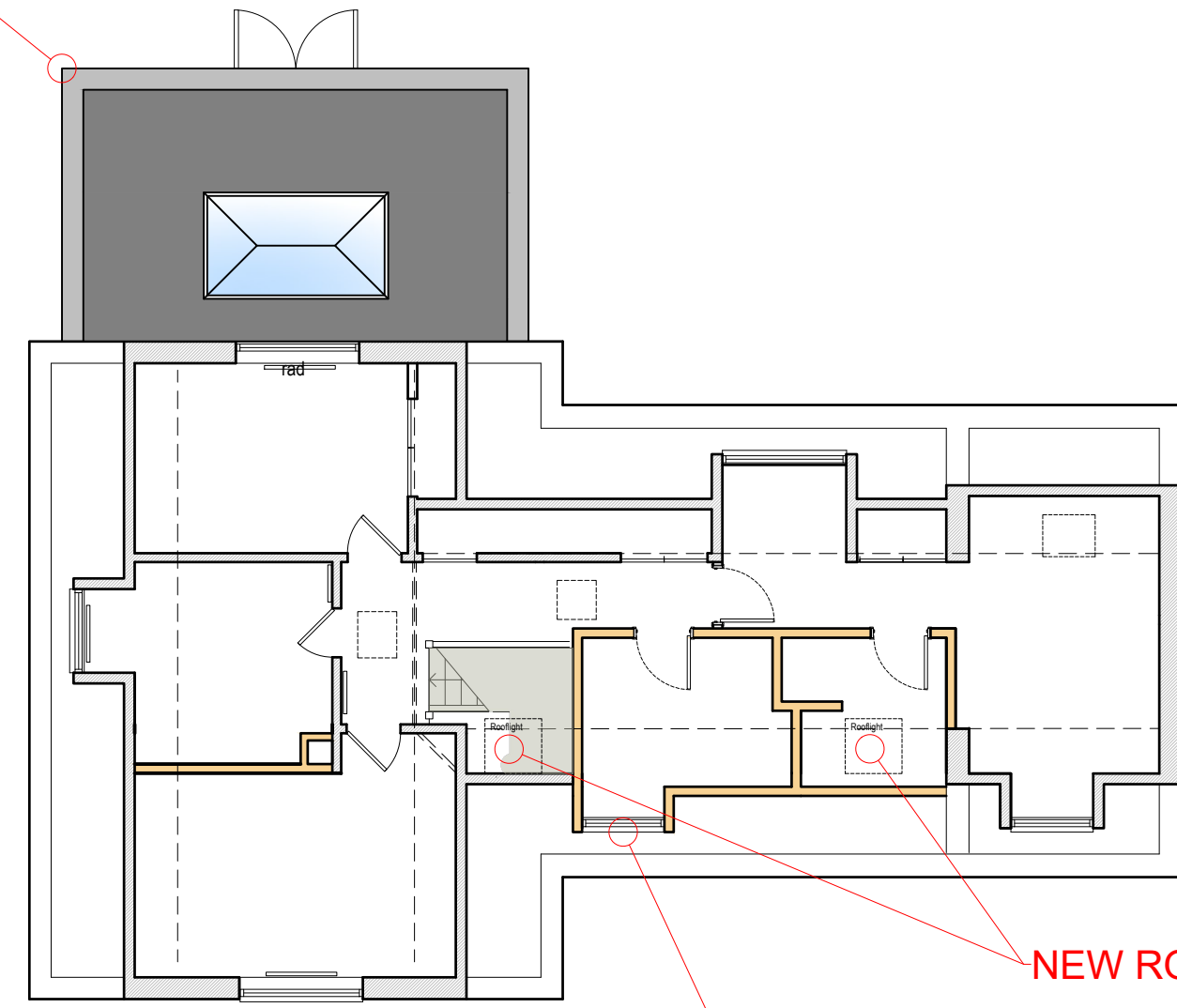

2 FIRST FLOOR PLAN
1:50 @ A1

NEW ROOFLIGHTS

NEW DORMER



3 REAR ELEVATION
1:50 @ A1

NEW EXTENSION

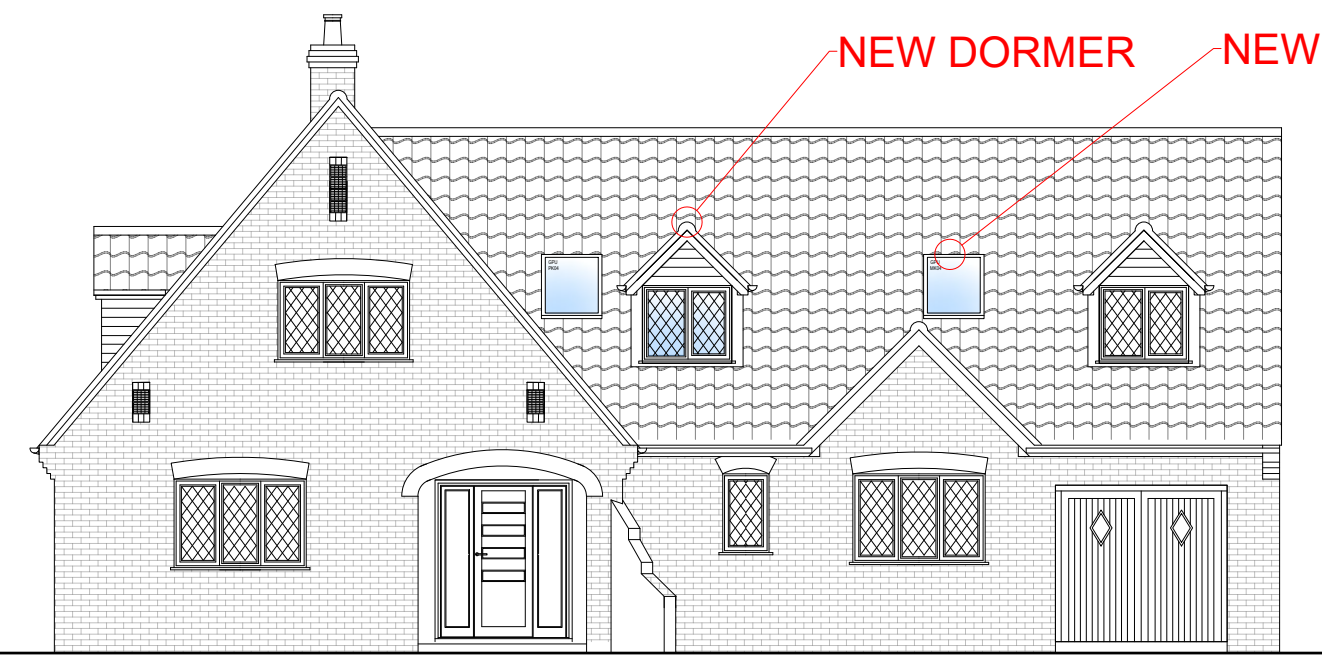

4 FRONT ELEVATION
1:50 @ A1

NEW DORMER

NEW ROOFLIGHTS

NEW EXTENSION REPLACING EXISTING CONSERVATORY

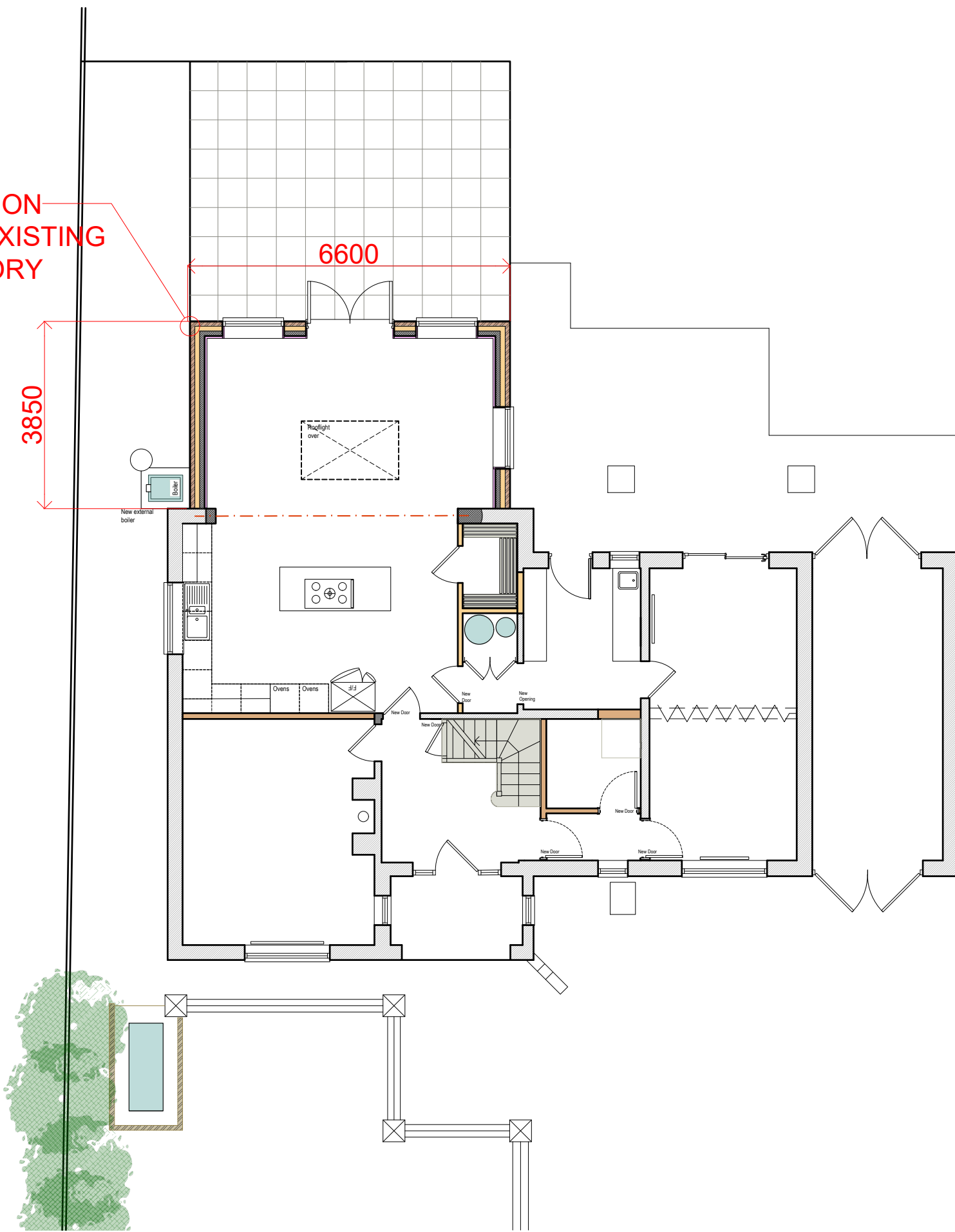

1 GROUND FLOOR PLAN
1:50 @ A1

6600

3850



5 SIDE ELEVATION
1:50 @ A1

NEW EXTENSION

NEW EXTENSION

3300

6 SIDE ELEVATION
1:50 @ A1

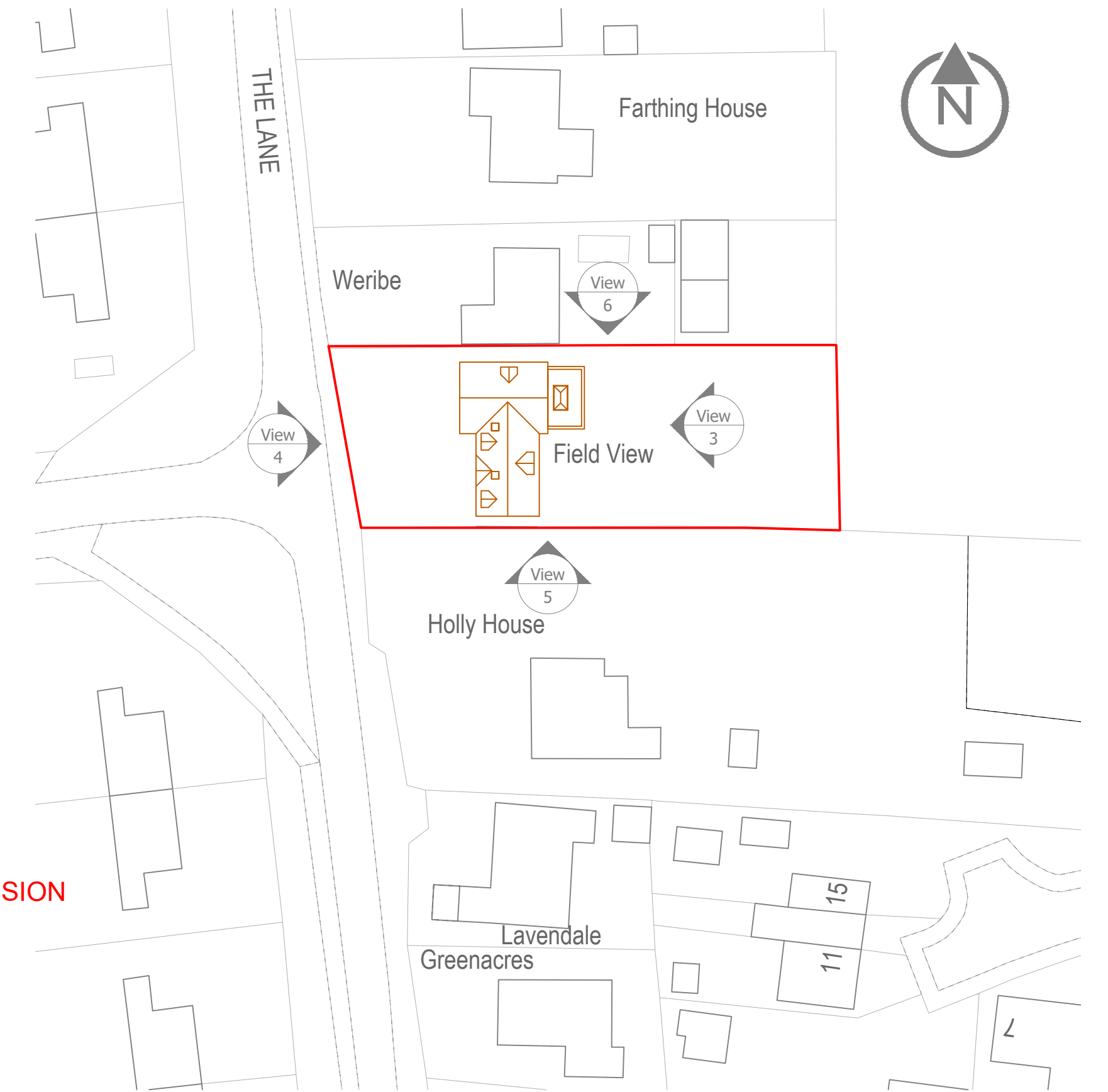

7 BLOCK PLAN
1:500 @ A1

REVISION	DATE	DRAWN	DESCRIPTION
<p>Richard Smith, Architect. RIBA 5 RUDHAM STILE LANE, FAKENHAM, NORFOLK NR21 8AJ TEL: 07980 653708 FAX: 01263852268. E-MAIL: richard@richardsmith.co.uk</p>			
CLIENT MR & MRS ROGERSON			
PROJECT NAME FIELDVIEW, THE LANE BRISTON NR24 2JX			
PROJECT TITLE EXTENSION AND ALTERATIONS			
DRAWING TITLE PLANNING			
PROPOSED FLOOR PLANS AND ELEVATIONS			
DRAWING SCALE SHOWN	DRAWN BY	DATE	JOB NO.
REGISTERED IN ENGLAND REGISTRATION COMPANY NO: 06191775			

This drawing for information and Local Authority approval purposes. Irregularities found on site are the responsibility of the Client and/or their Builder.

All CDM 2015 duties are the responsibility of the Client and/or the Builder upon issue of this information.