

This drawing is the copyright property of Paul Reeves Architectural and may not be copied or reproduced without consent. All dimensions must be checked on site before commencing work. No dimensions to be scaled from drawing.

see drg. no. 802-01 for Existing Elevations and Floor Plan 08 for Site Plan

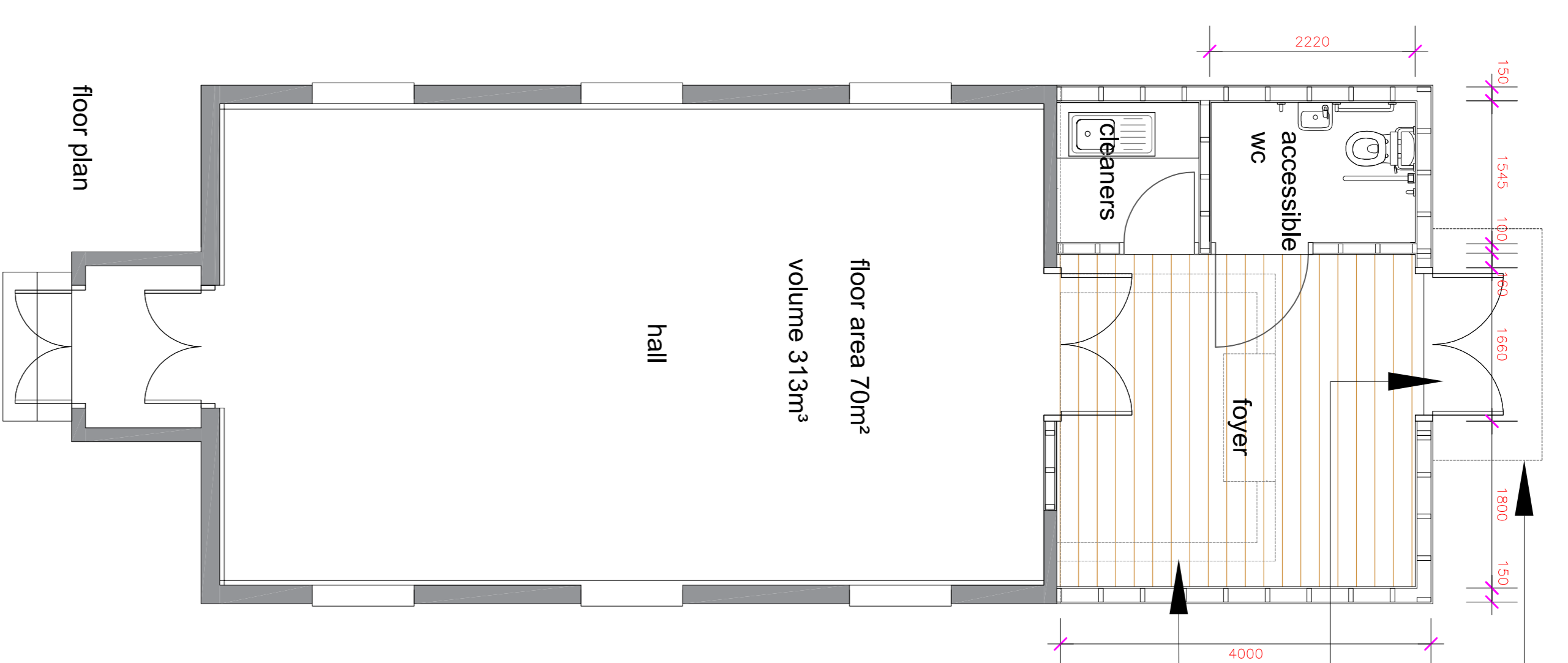

pre-formed canopy with gallows brackets fixed to double stud in wall  
entrance door to have flush threshold for disabled access  
demolish existing lobby walls and fireplace

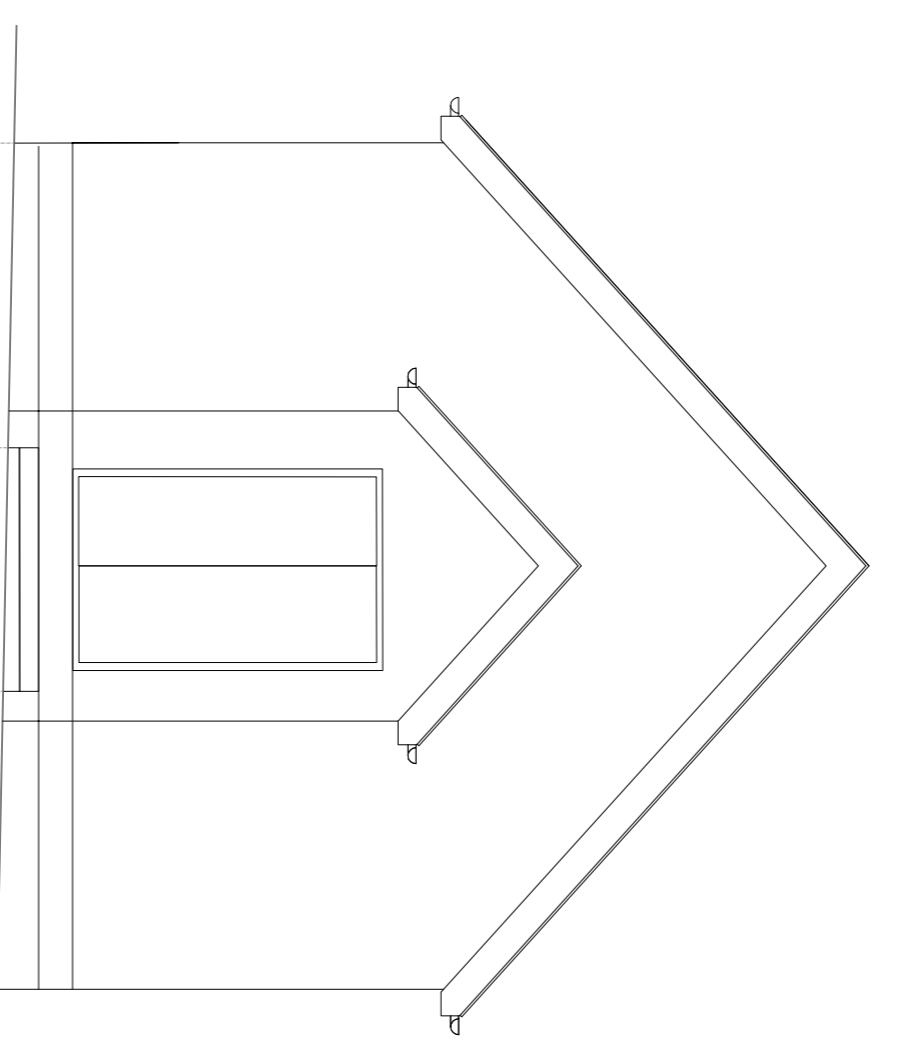

south elevation

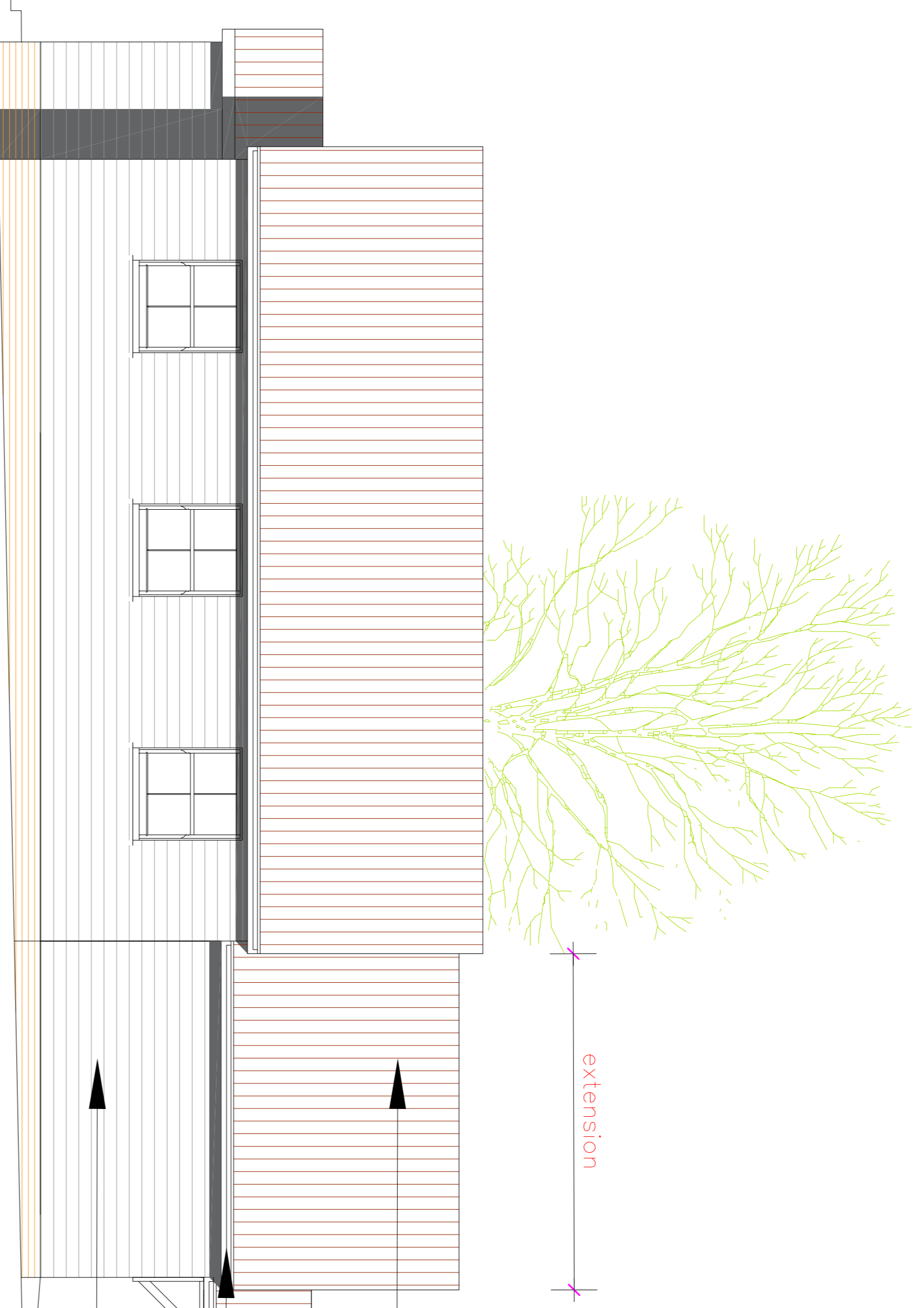

east elevation

concrete interlocking tiles to roof  
black upvc rainwater goods on white fascias  
white upvc shiplap cladding

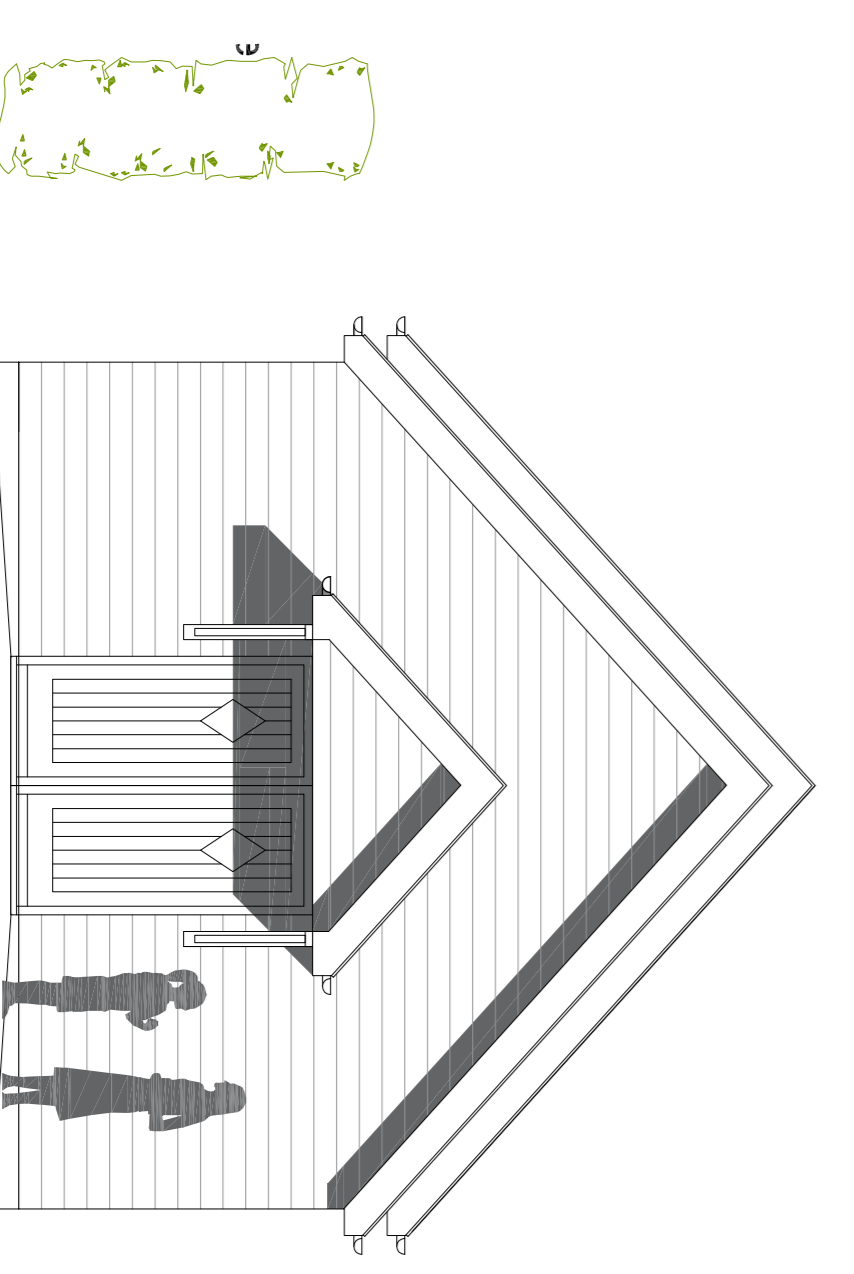

north elevation

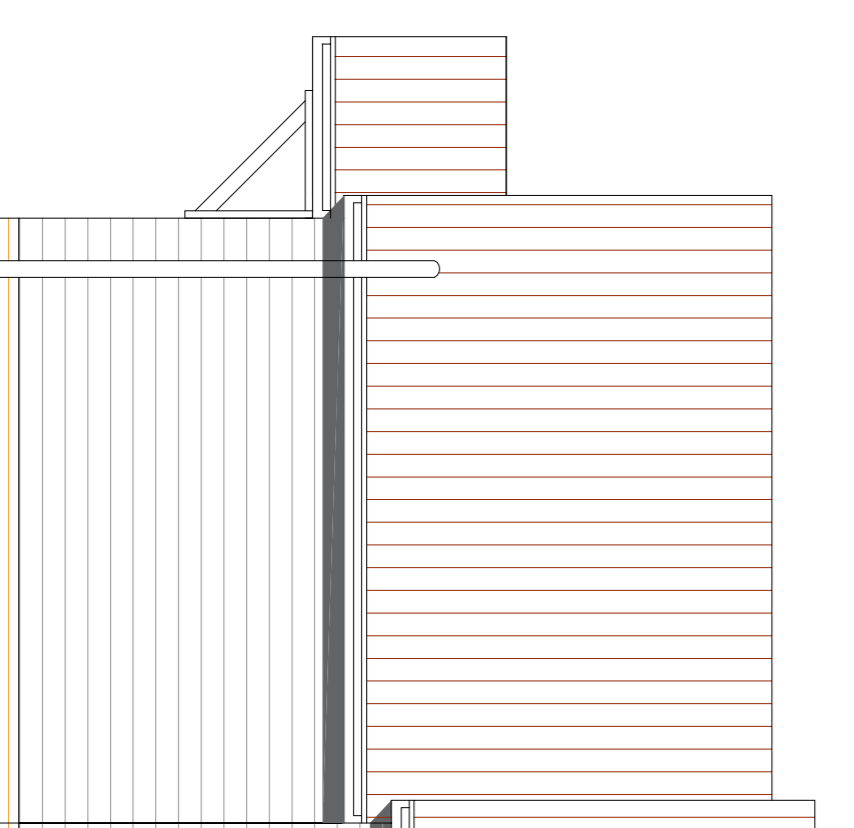
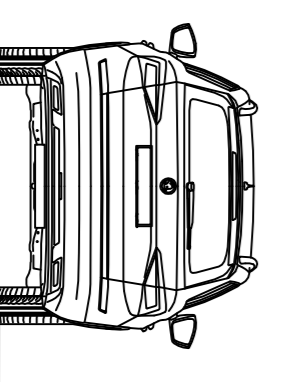

west elevation

extension

extension

Rev	Date	Details
D	20.10.23	Certification of existing steps to front
C	18.10.23	South elevation added - no change from existing
B	18.09.23	Site Plan moved to Drg. No. 08
A	12.07.23	Landscapeing, fences, ecology and parking space added

Elevations and Floor Plan

CLIENT:  
The Cheviot Trust 1976

SITE ADDRESS:  
Meeting Hall  
Oxford Lane  
Halstead TN14 7EG

PROJECT:  
Rear extension to provide essential facilities, entrance canopy and hardstanding for 8 parking spaces

DRAWN	P.R.	SCALE	1:100 @ A1 1200 @ A3
CHECKED		DATE	02.05.2023

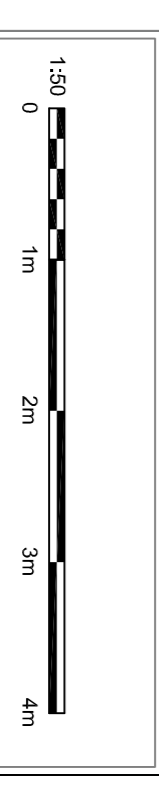

Paul Reeves Architectural

Fairbank, Eynsford Road, Farningham, Kent DA4 0BQ  
Tel: 07848 453214 paul@reeves-uk.com

DRAWING No. 802-04