

Proposed First Floor Plan - 1:100

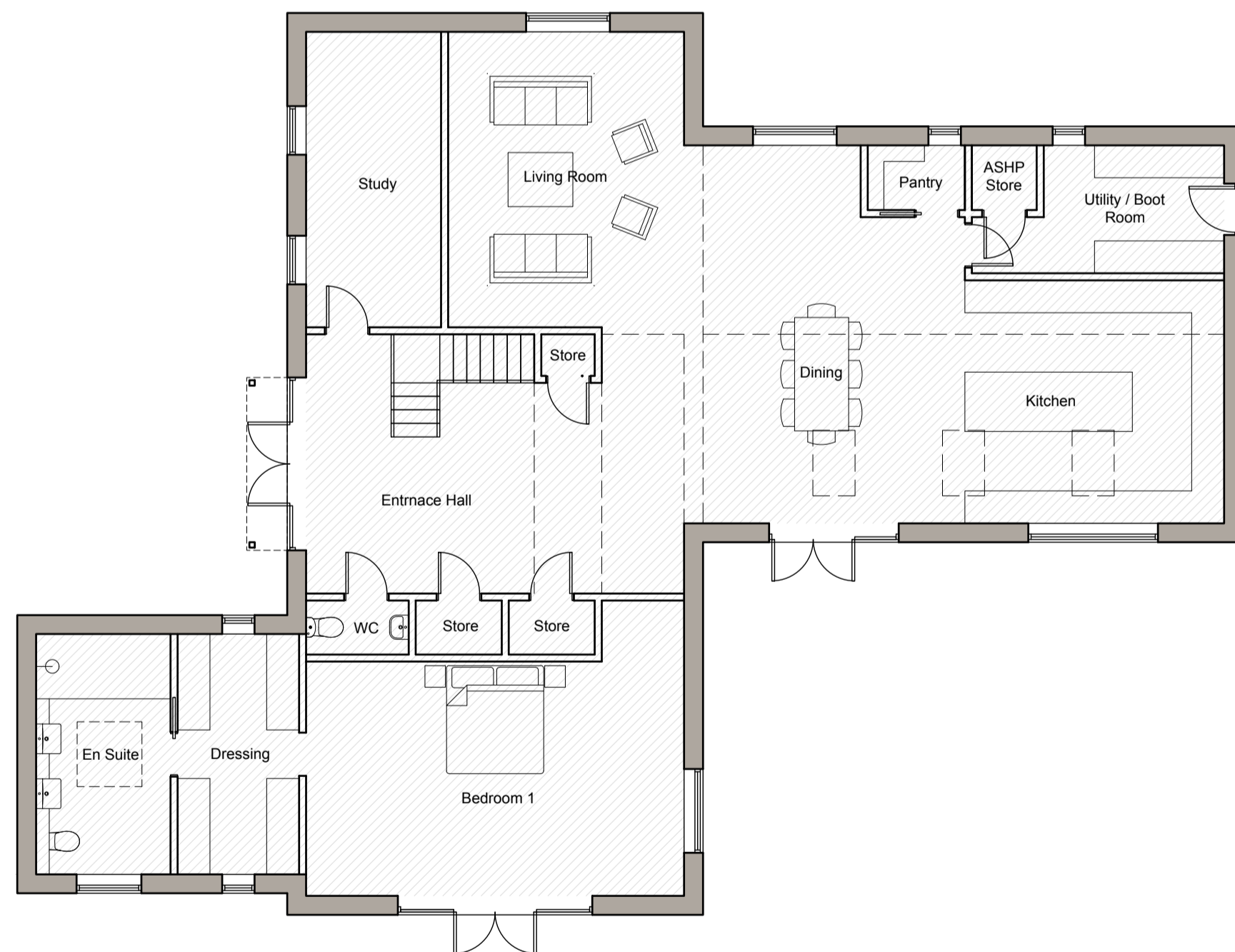

Proposed Ground Floor Plan - 1:100  
Plot 2  
Dwelling G.I.F.A = 288 sqm

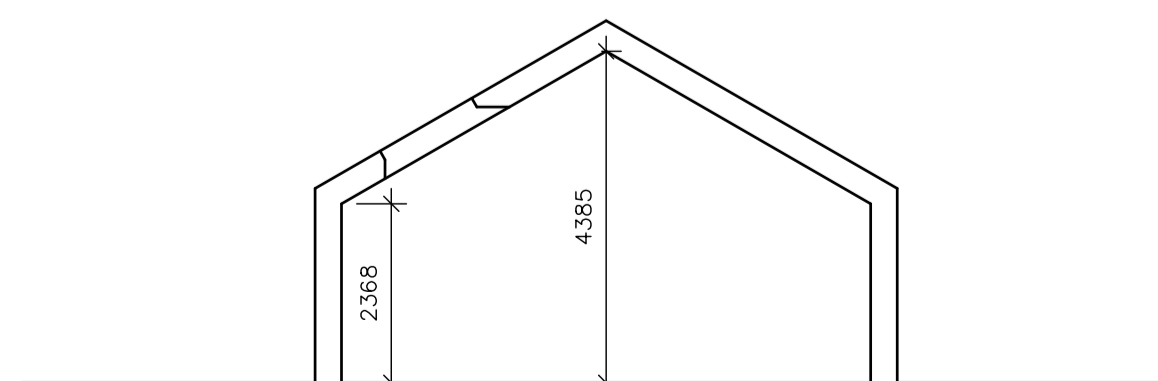

Indicative Section - 1:100

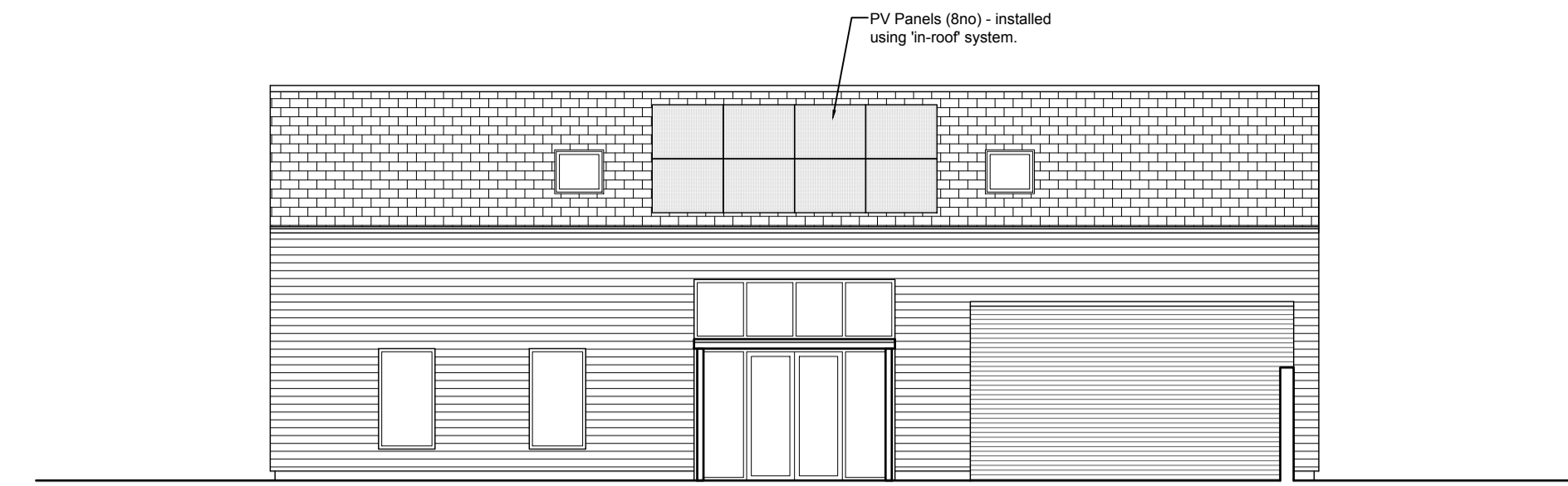

Proposed West Elevation - 1:100



Proposed North Elevation - 1:100

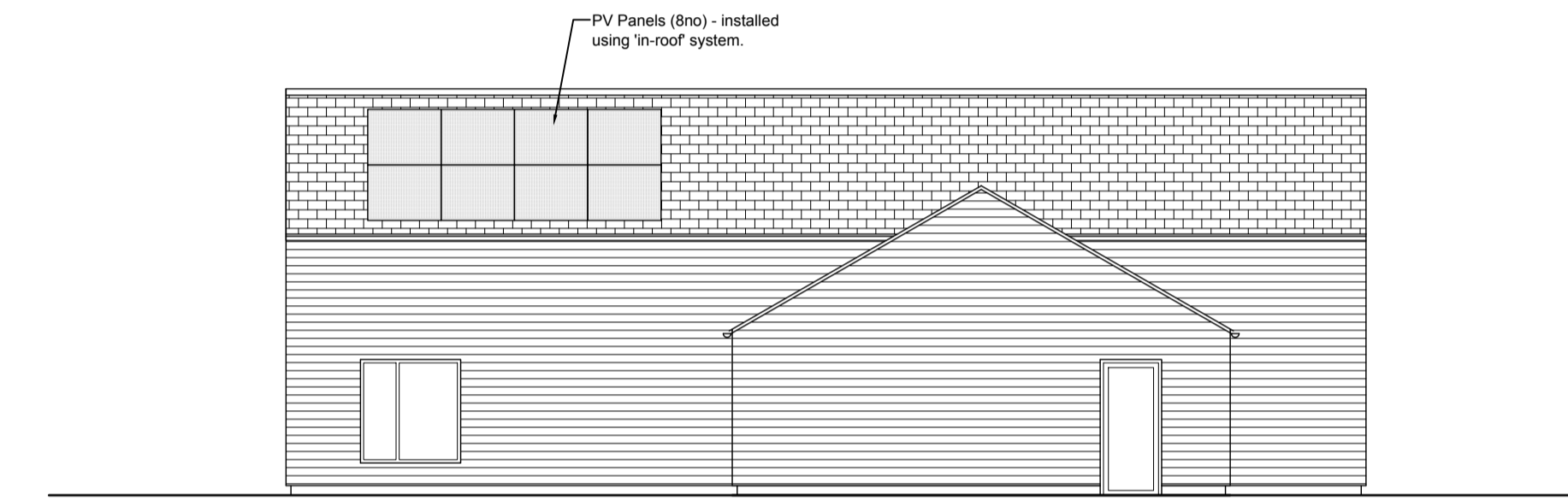

Proposed East Elevation - 1:100



Proposed South Elevation - 1:100

**NOTES ON MATERIALS FOR PLOT 2:**  
Slate tiles to roof.  
Natural unfinished horizontal Oak Weatherboarding to walls.  
Red multi brickwork to walls of single storey flat roofed elements.  
Windows and Doors - Aluminium double glazed units, colour: Anthracite Grey.

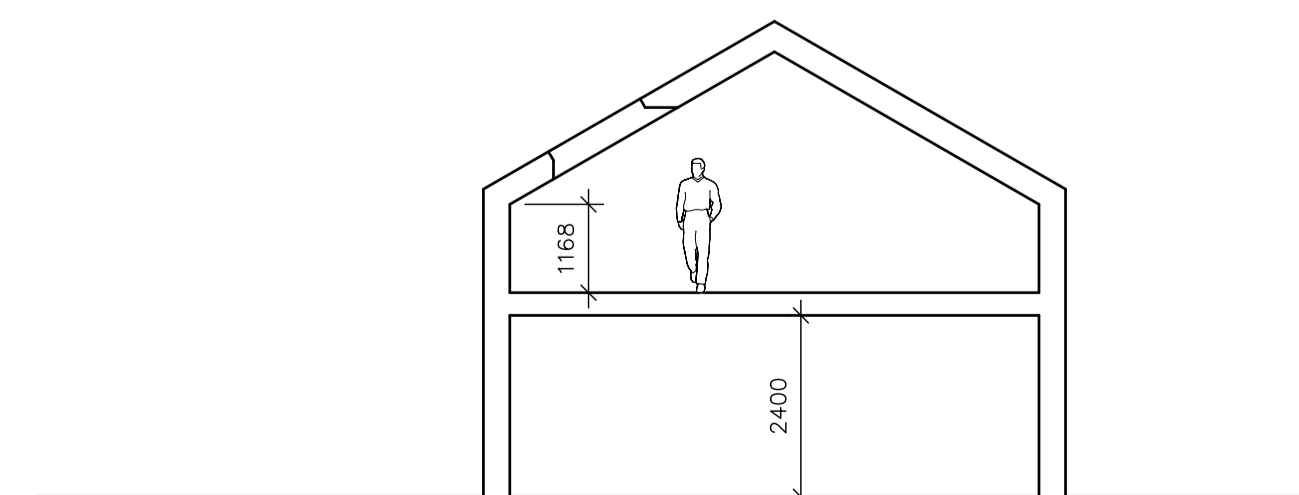

Indicative Section - 1:100

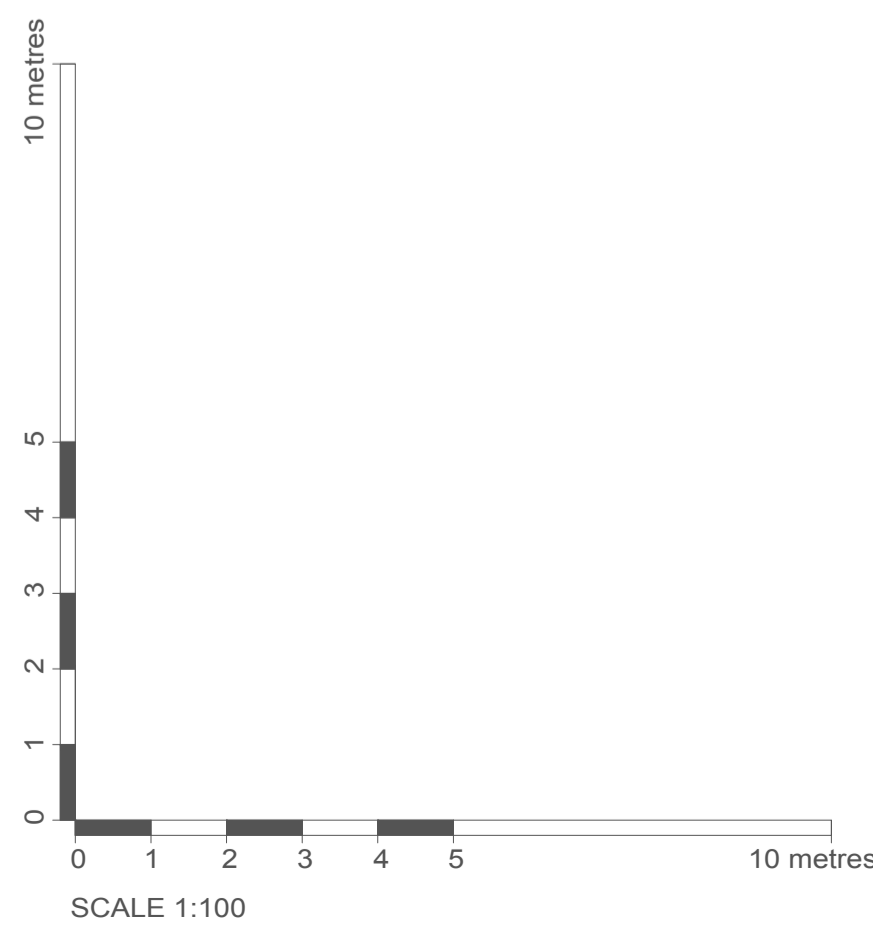

Date	Revision	Description	Drawn	Checked
20/10/2023	D	PVs amended to clients comments	AB	PW
20/10/2023	C	Cladding amended and PVs added	AB	PW
16/06/2023	B	Amended following re-design of scheme following planners/heritage comments	AB	PW
30/01/2023	A	Updated following client discussions	AB	PW

Project:	The Piggeries, Elm Farm, Somersham Road, Lt Blakenham, IP8 4NF		
Client:	Beechlake Developments		
Drawing Title:	Plot 2 - Floor Plans and Elevations as Proposed		
Drawing Number:	PW1284-PL05 rev D		
Drawing Status:	Planning	Drawn By:	AAB
Scale:	1:100 (at A1)	Date:	09/01/2023

## Peter Wells Architects

Ferry Quay House, Ferry Quay, Woodbridge, Suffolk, IP12 1BW  
+44 (0)1394 799 299  
info@peterwellsarchitects.co.uk  
peterwellsarchitects.co.uk

DISCLAIMER: This drawing was prepared for the Client. Project & Site stated below and for the purposes set out in the Project Particulars. Peter Wells Architects accepts no responsibility whatsoever should the drawing be used by any other person, on any other site or for any other purpose than those stated. This drawing is to be read in conjunction with all relevant drawings and specifications. ALL MEASUREMENTS ARE TO BE CHECKED ON SITE AND ANY DISCREPANCIES REPORTED TO PETER WELLS ARCHITECTS  
Copyright Peter Wells Architects 2022