

EXISTING GROUND FLOOR PLAN

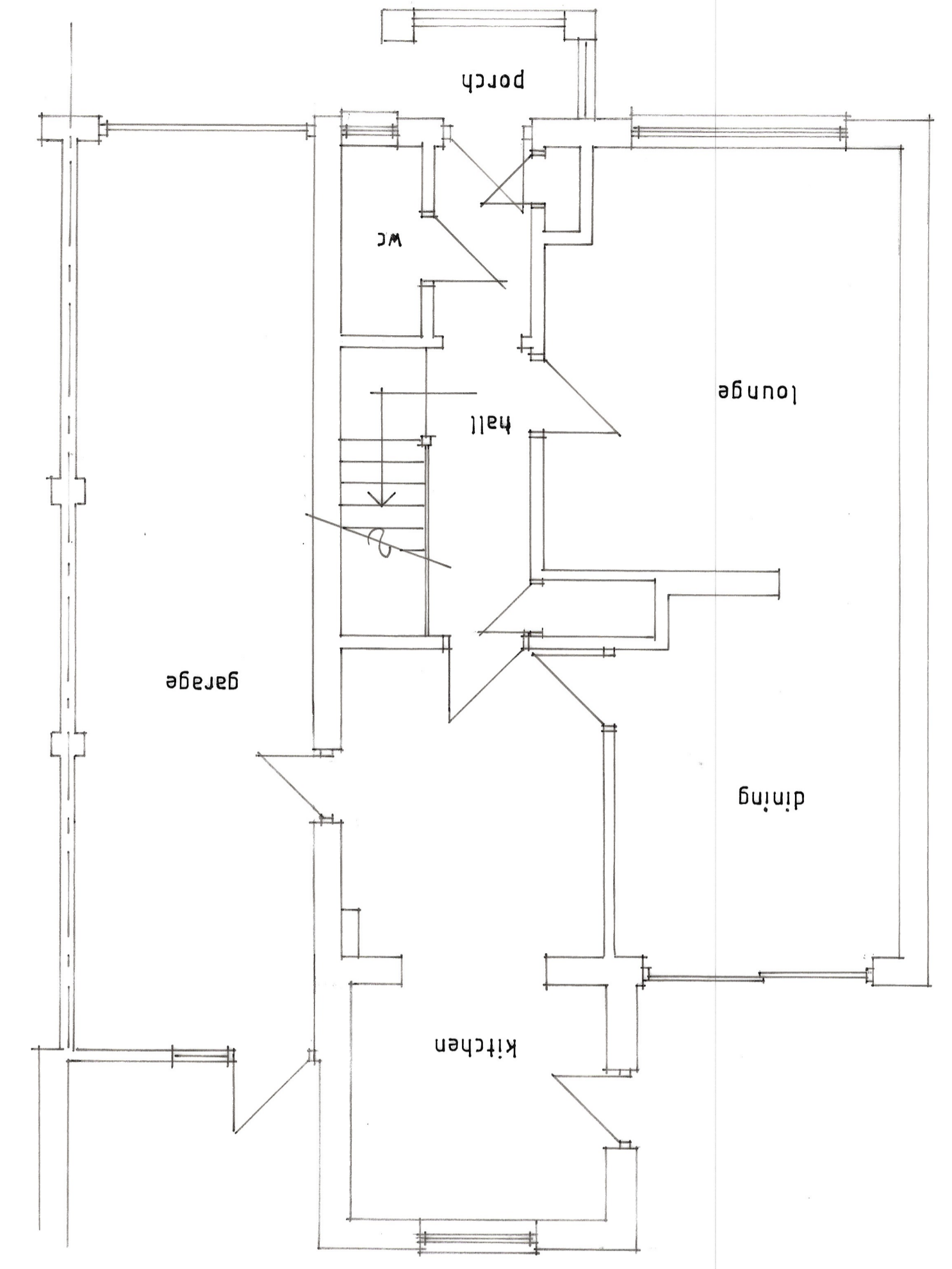

EXISTING SIDE ELEVATION

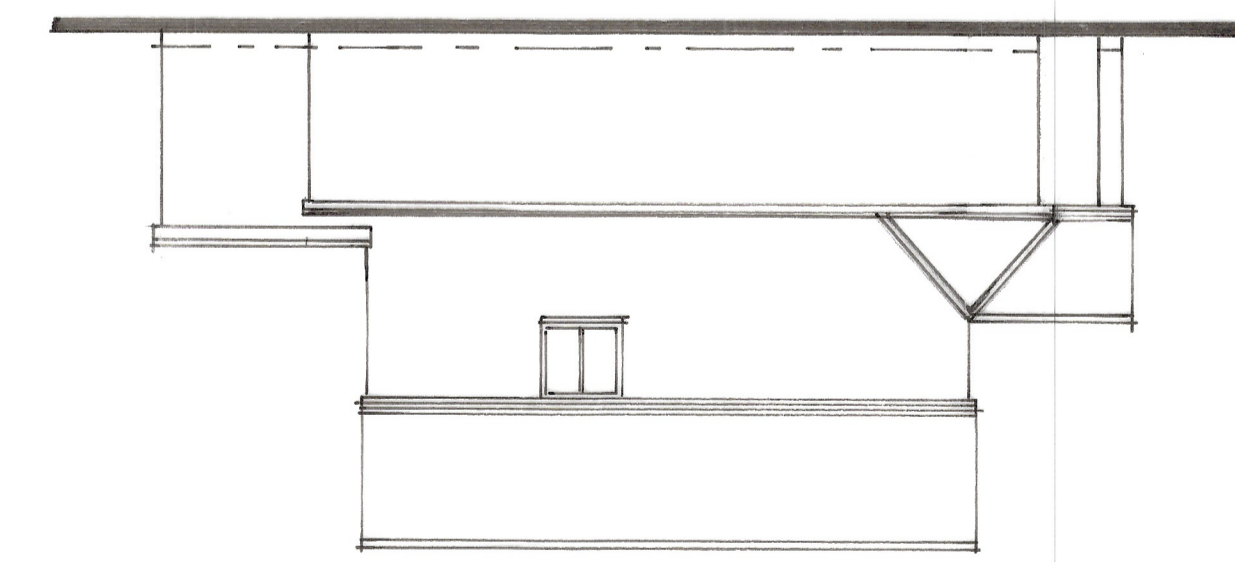

EXISTING REAR ELEVATION

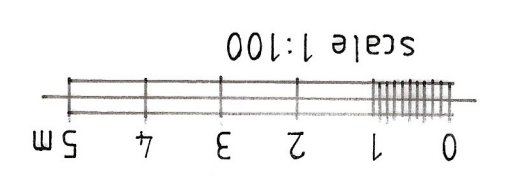

PROPOSED GROUND FLOOR PLAN

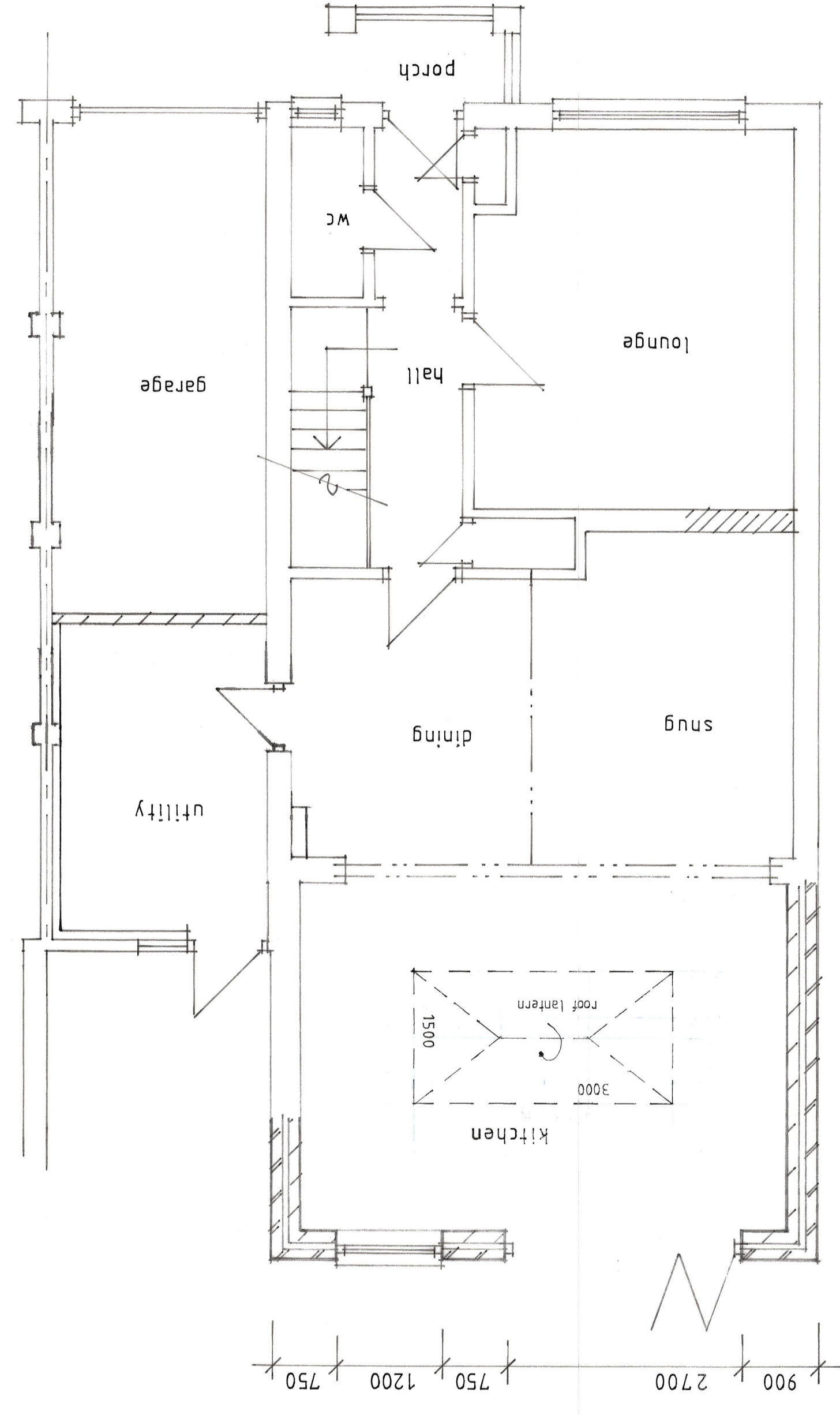

PROPOSED REAR ELEVATION

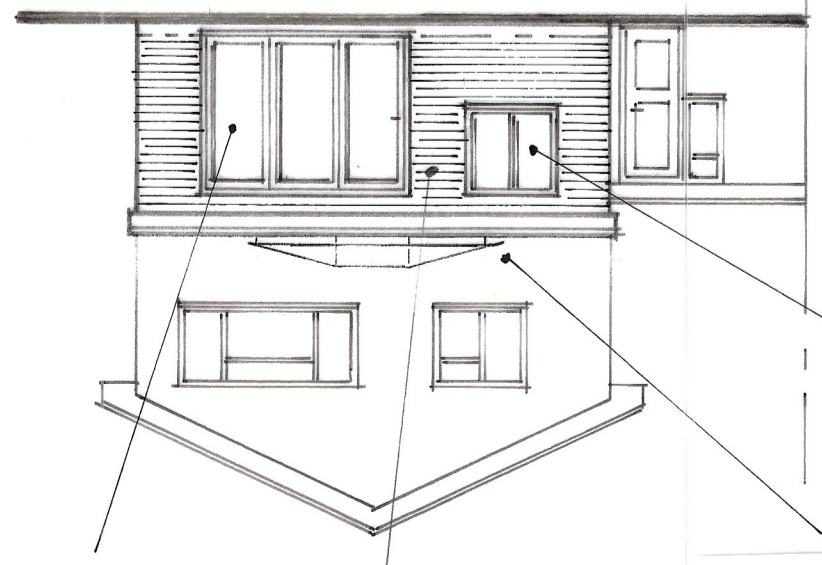

Flat roof with specialist glazed lanterns
 double glazed window

PROPOSED SIDE ELEVATIONS

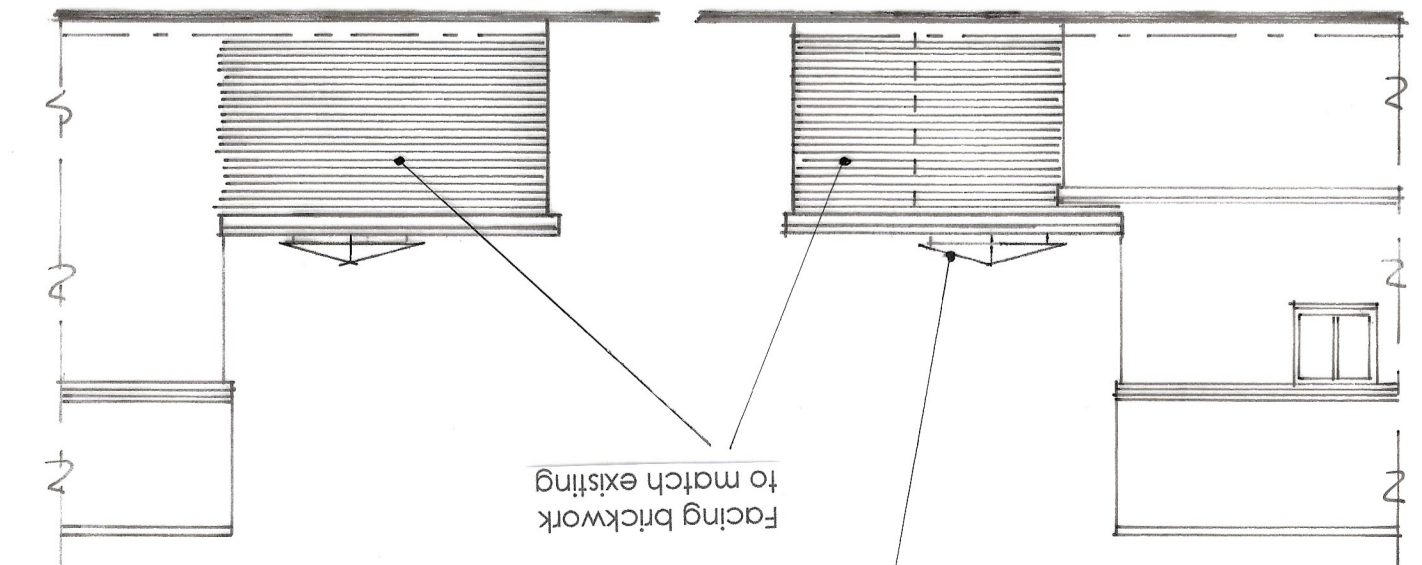

Flat roof with specialist glazed lanterns
 Facing brickwork to match existing
 Facing brickwork to match existing
 Powder coated aluminium door system to clients exact requirements

NOTE: COMPLETE STRUCTURE INCLUDING FOUNDATIONS (CENTRIC AT BOUNDARY, IF NECESSARY) AND ROOF OVERHANG TO BE WITHIN THE CURTLAGE OF THE PROPERTY. ROOF OVERHANG APPROX. 150mm TO MATCH EXISTING AT EAVES.

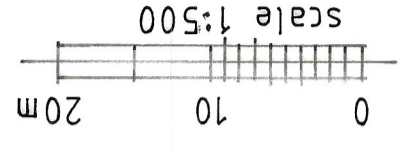

SITE PLAN

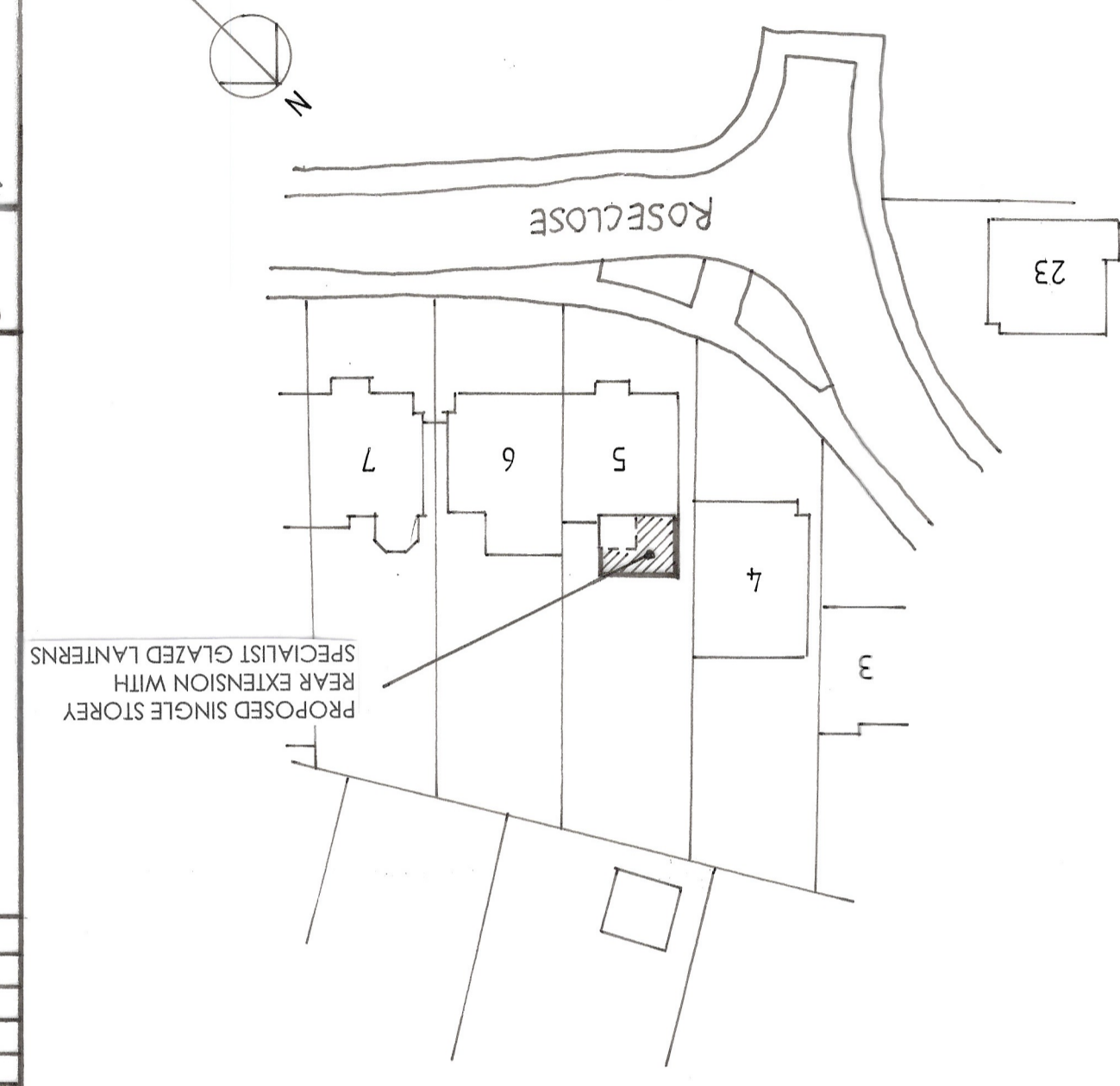

PROPOSED SINGLE STOREY REAR EXTENSION WITH SPECIALIST GLAZED LANTERNS

MATERIALS
 WALLS - FACING BRICKWORK TO MATCH EXISTING
 ROOF - SPECIALIST SINGLE PLY ROOFING MEMBRANE
 WINDOWS/DOORS - UPVC DOUBLE GLAZED AND SEALED WINDOW AND ALUMINIUM DOORS AND POWDER COATED ROOF LANTERNS - STYLE TO CLIENTS EXACT REQUIREMENTS

NOTES:

Job Title	MR & MRS MARCHANT
Client	MR & MRS MARCHANT
Scale	1:50, 1:100, 1:500
Date	MAY 2023
Dwg No.	23/05-01

Revisions	Date
A	JUNE 23
B	OCT 23

REAR EXTENSION SINGLE STOREY
 BASINGSTOKE KEMPSHOTT
 5 ROSE CLOSE
 HANTS RG22 5NF