

This drawing is copyright to Studio West Architects Ltd ©

1. This drawing is to be read in conjunction with the Structural Engineer's drawings and specifications.
2. The contractor is responsible for all figured dimensions and for the correct setting out of work on site.
3. Only figured dimensions are to be used, any discrepancies are to be reported to the Architect before proceeding.
4. All materials and workmanship to comply with the current British Standards and codes of practice.
5. If the works are not subject to a building contract administered by Studio West Architects Ltd, no responsibility for errors arising on site or due to variation from the Architects drawing can be accepted by the Architects.

Revision Date

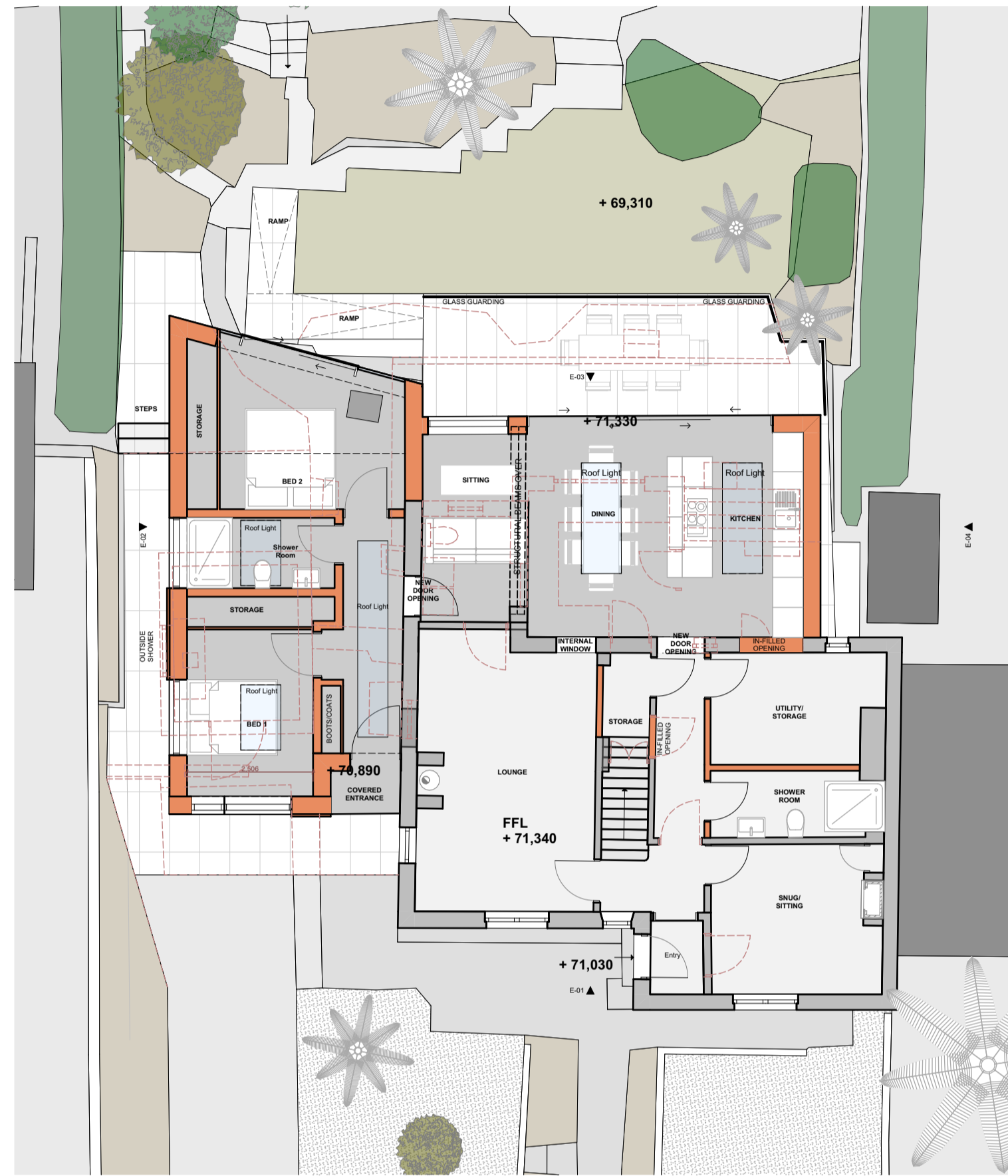
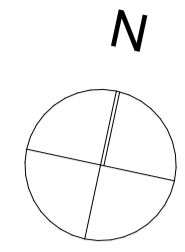

Proposed Ground Floor Plan

1:100

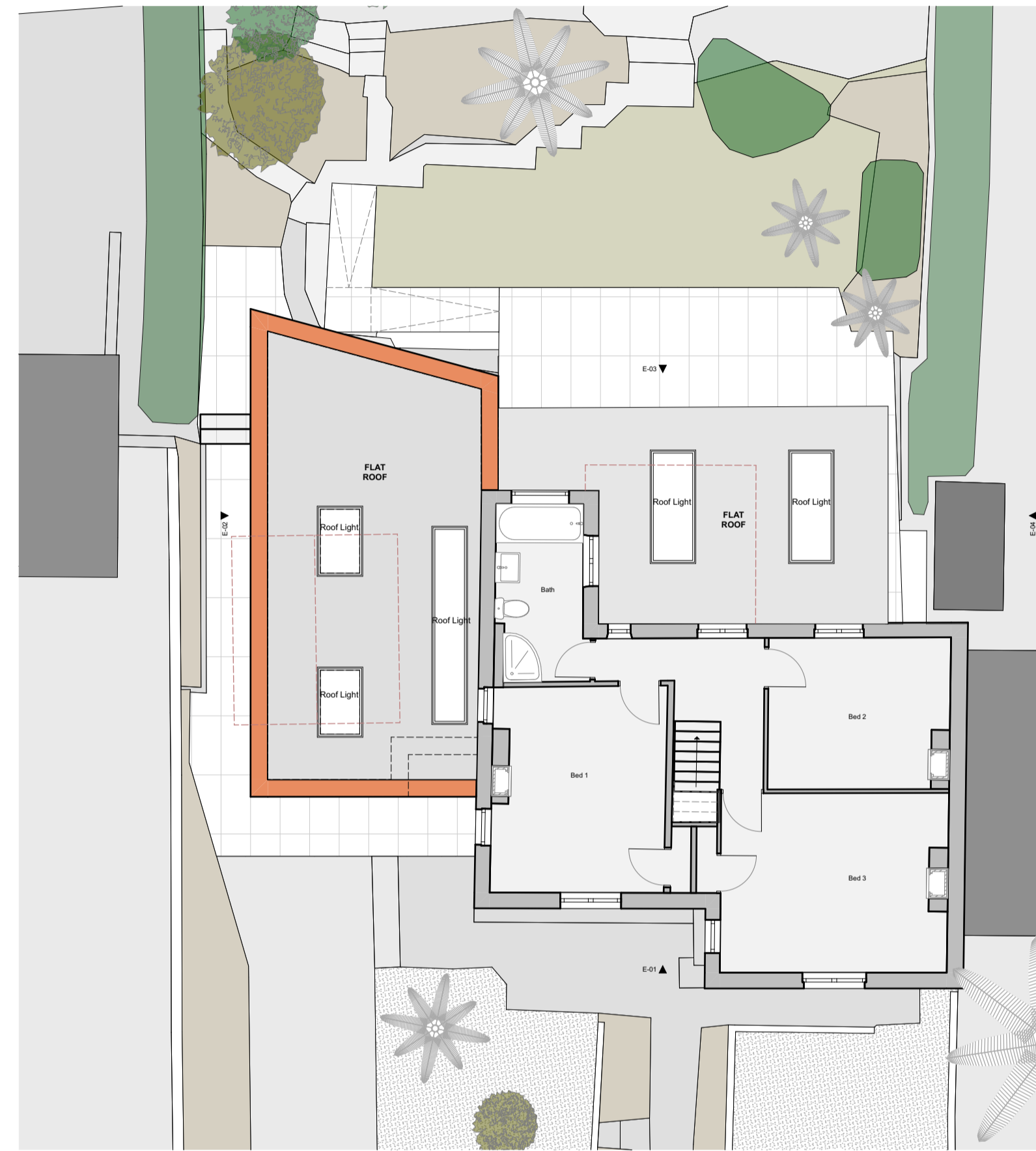

Proposed First Floor Plan

1:100

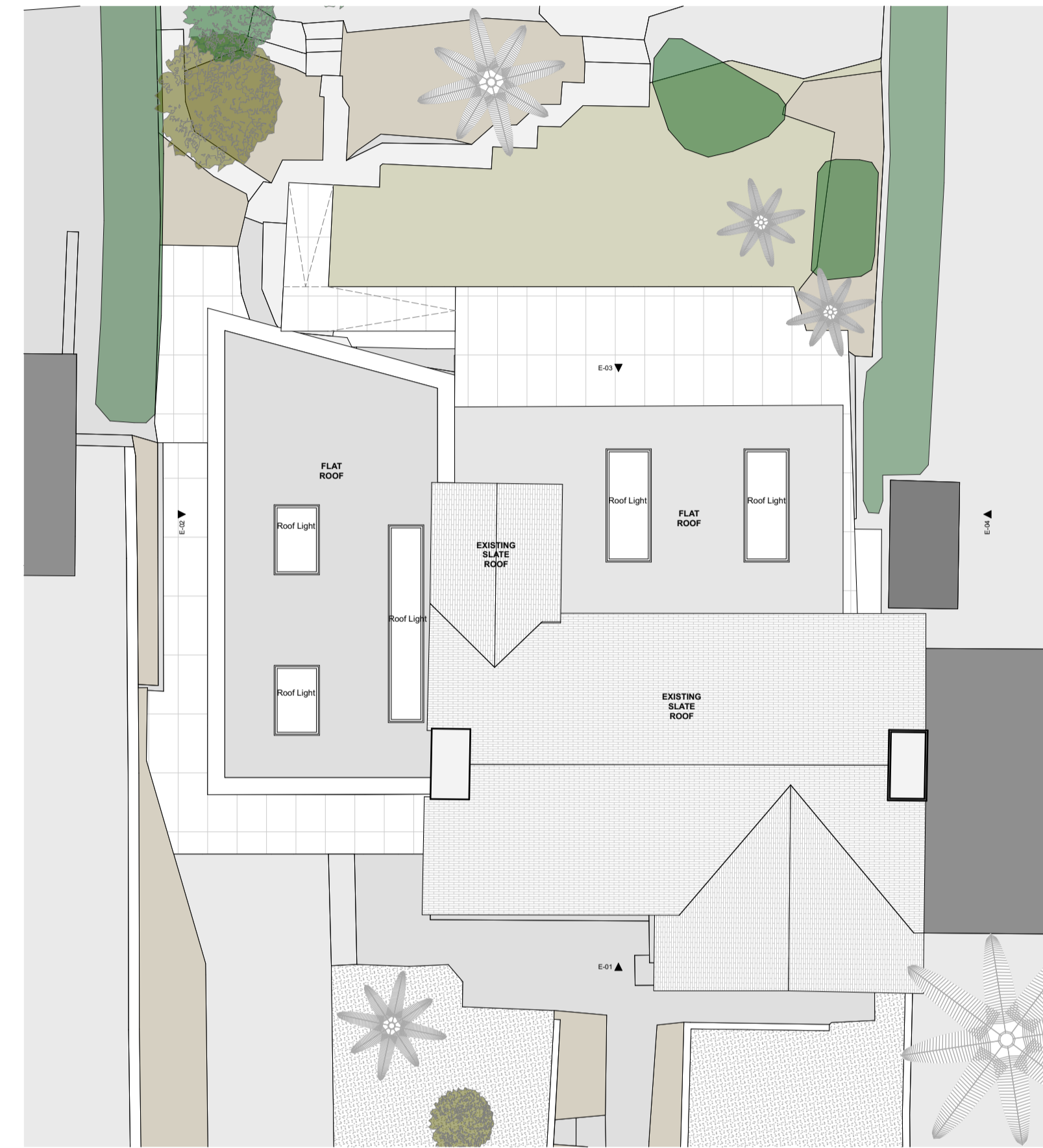

Proposed Roof Plan

1:100

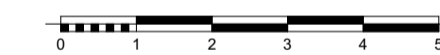

Key	
	Existing Walls
	Demolition/Carriway Removal
	Proposed (New) Walls

Job Title
1 Coastguard Cottages
Treen - TR19 6LQ
Alterations and Extension
For Anna & Chris Haynes

Drawing Title
Proposed Plans

Drawing Status
PLANNING

Drawn by	Date	Checked by	Date
nw	Jul 2023	sw	Jul 2023

Scale
as stated at A1

Drawing Number	Revision
2209 PL 06	