

This drawing is copyright to Studio West Architects Ltd ©

1. This drawing is to be read in conjunction with the Structural Engineer's drawings and specifications.  
2. The contractor is responsible for all figured dimensions and for the correct setting out of work on site.  
3. Only figured dimensions are to be used, any discrepancies are to be reported to the Architect before proceeding.  
4. All materials and workmanship to comply with the current British Standards and codes of practice.  
5. If the works are not subject to a building contract administered by Studio West Architects Ltd, no responsibility for errors arising on site or due to variation from the Architect's drawing can be accepted by Architects.

Revision \_\_\_\_\_ Date \_\_\_\_\_



E-01 Proposed South Elevation 1:100



E-02 Proposed West Elevation 1:100



E-03 Proposed North Elevation 1:100

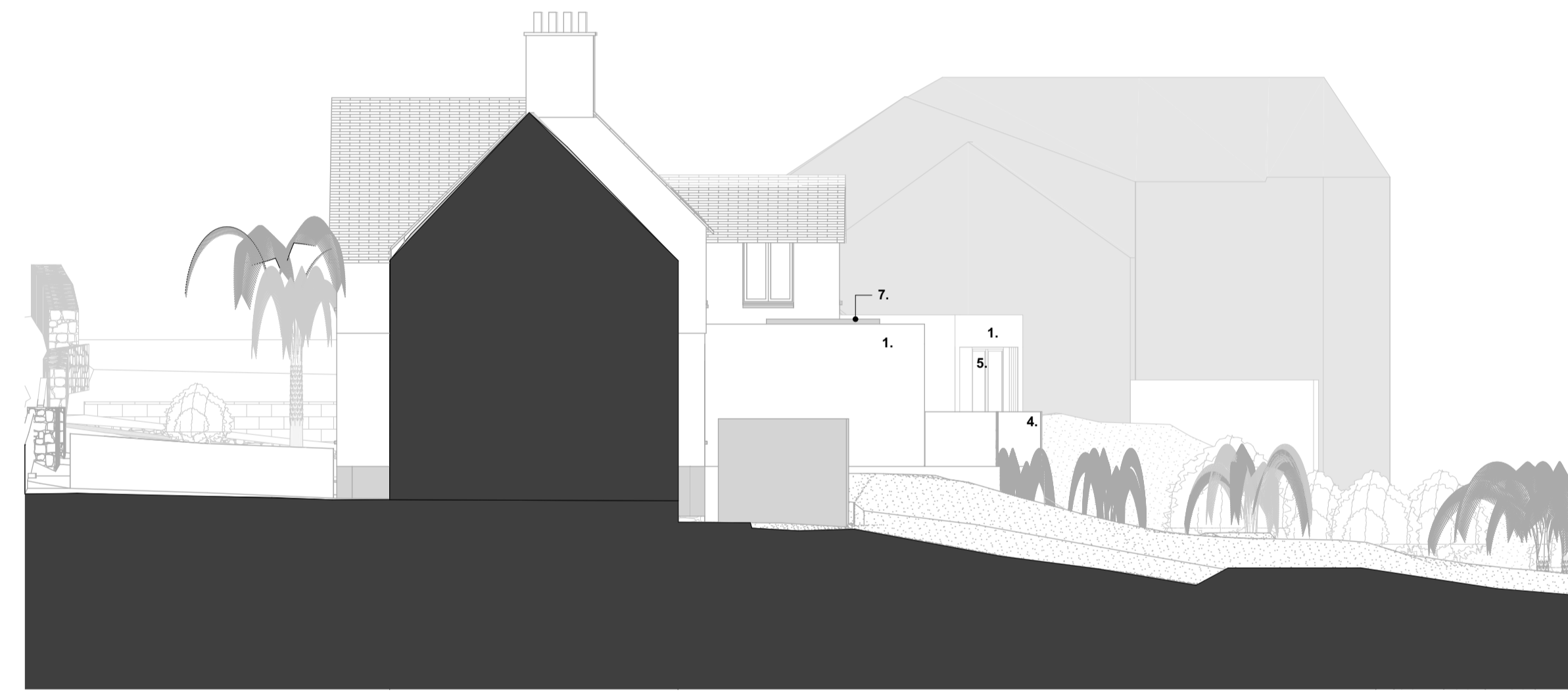

E-04 Proposed East Elevation 1:100

- Materials - Proposed**
1. White Render
  2. Natural Finish Timber Weather Boarding
  3. Natural Stone (Granite)
  4. Frameless Cantilevered Glass Guarding
  5. Grey/Black Aluminium Framed Doors and Windows
  6. Natural Finished Timber Boarded Entrance Door
  7. Roof Lights
  8. Grey/Black Single Ply Membrane Flat Roof Coverings



Visualisations



Front (South) As Existing



Front (South) As Proposed



Rear (North) As Existing



Rear (North) As Proposed

Job Title  
**1 Coastguard Cottages**  
Treen - TR19 6LQ  
Alterations and Extension  
For Anna & Chris Haynes

Drawing Title  
**Proposed Elevations**

Drawing Status  
**PLANNING**

Drawn by Date Checked by Date  
nw Jul 2023 sw Jul 2023

Scale  
as stated at A1

Drawing Number Revision  
2209 PL 07