

Notes:-

1. All working dimensions to be checked on site.
2. Any discrepancies between drawings of different scales, and between drawings and specification where appropriate to be notified to the designer.
3. Copyright reserved. This drawing may only be used on the project specified in the title block. It may not be copied or disclosed to any third party without the prior written consent of the designer.



FRONT ELEVATION
SCALE 1:100



REAR ELEVATION
SCALE 1:100

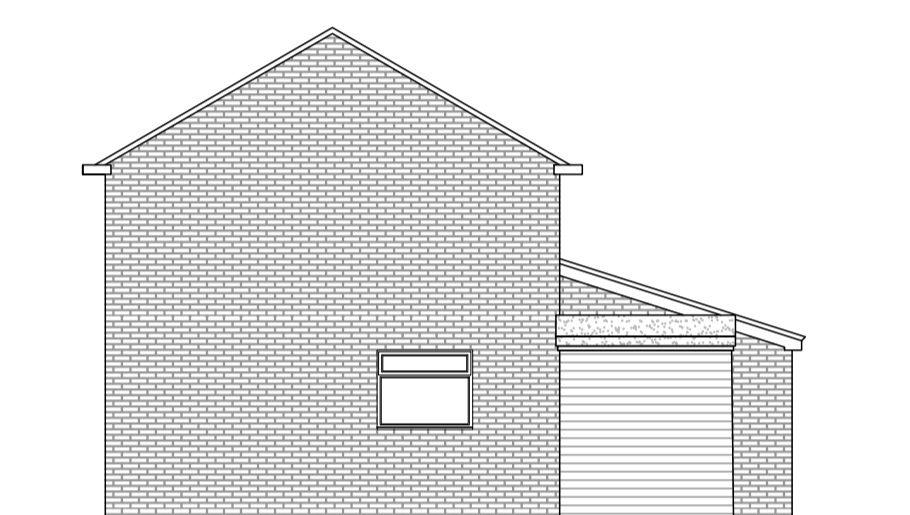

SIDE ELEVATION
SCALE 1:100

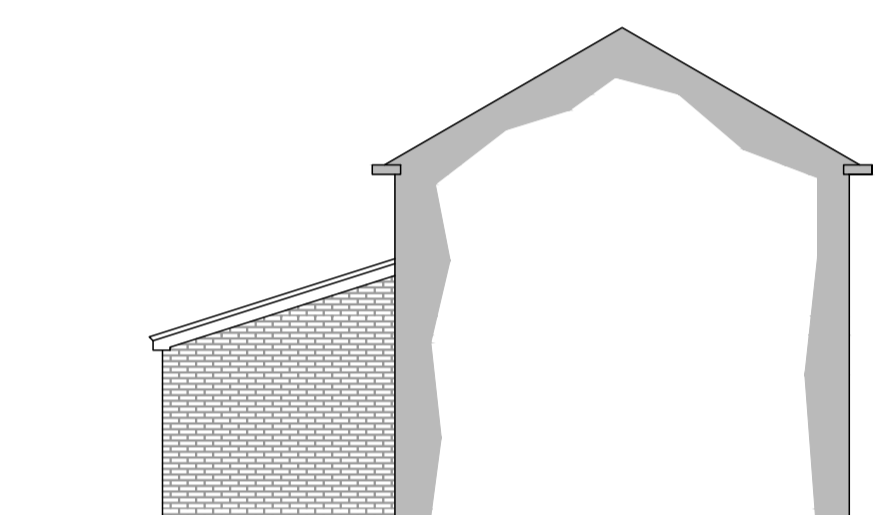

SIDE ELEVATION
SCALE 1:100

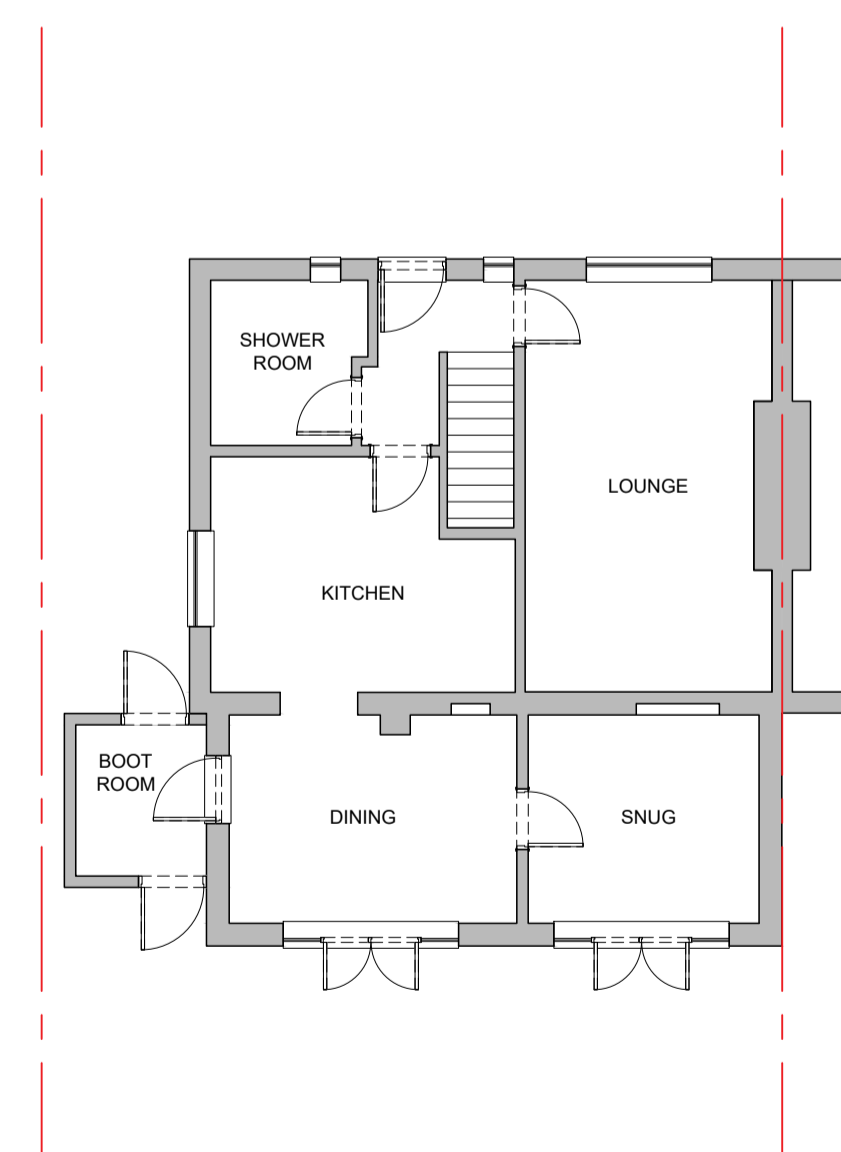

GROUND FLOOR PLAN
SCALE 1:100

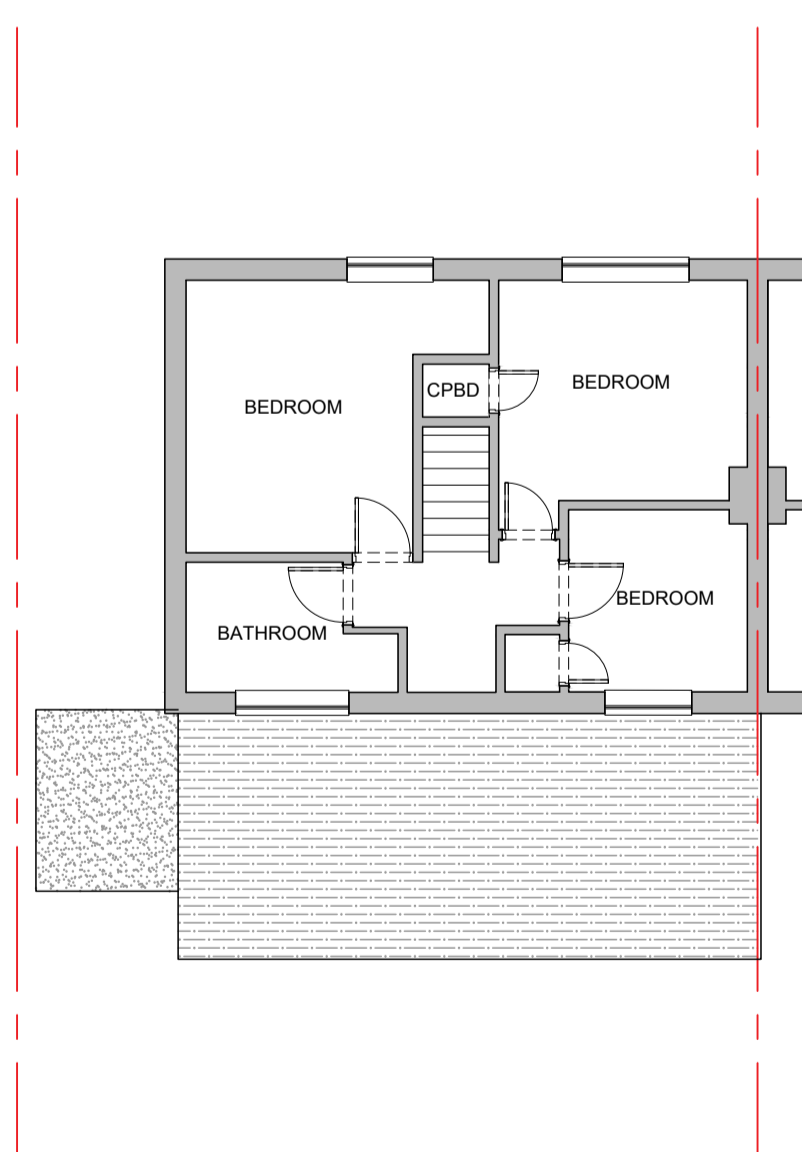

FIRST FLOOR PLAN
SCALE 1:100

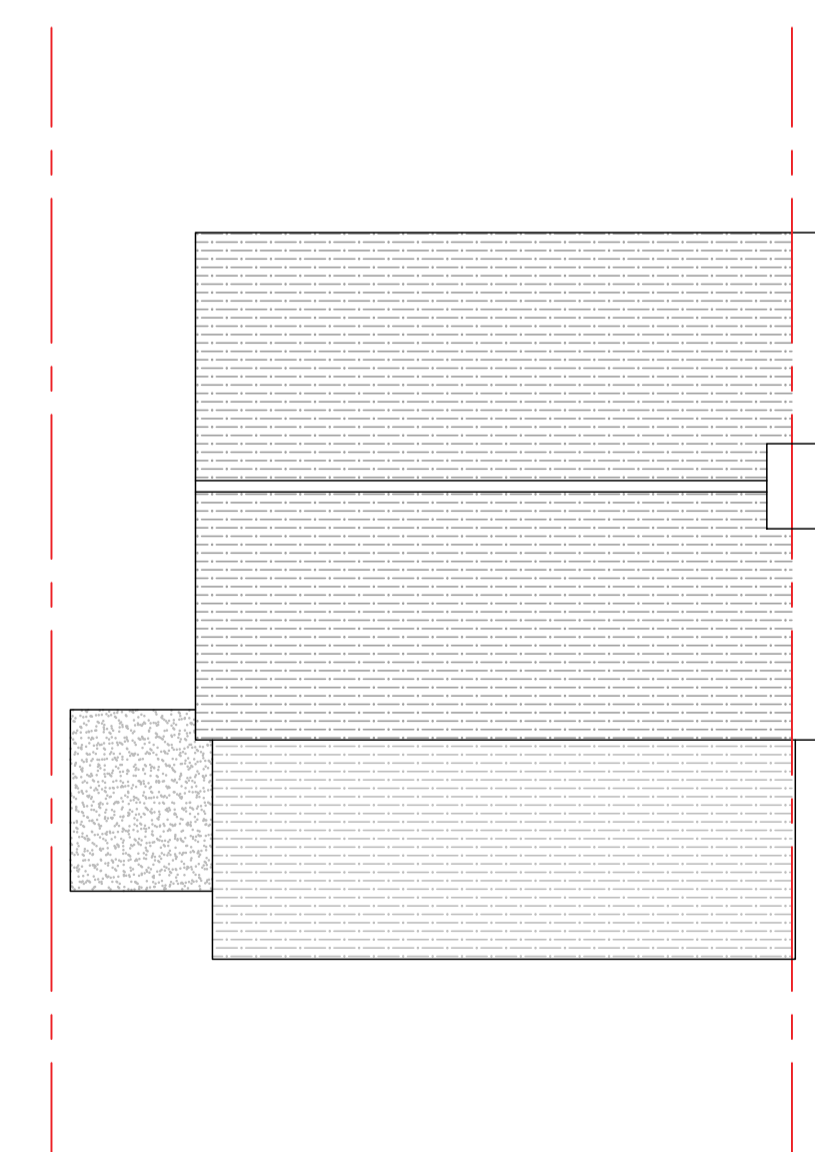

ROOF PLAN
SCALE 1:100



REV	DATE	COMMENTS
00	01.08.2023	INITIAL ISSUE

ARH Home Designs
 28 Pound Hill, Wood Street Village,
 Guildford, Surrey, GU3 3DN, UK.
 Tel: +44 (0) 7798 853926
 e-mail: arh.homedesigns@gmail.com
 © ARH-HD web: www.arhd.co.uk

CLIENT:
MR D. LIGHT
36 HAMMER HILL, HASLEMERE
GU27 3QY

TITLE:
EXISTING
PLANS & ELEVATIONS

SCALE: 1:100 @ A1

PROJECT: 2023 - T09

DRG No: 01

REV:
00