

PROPOSED

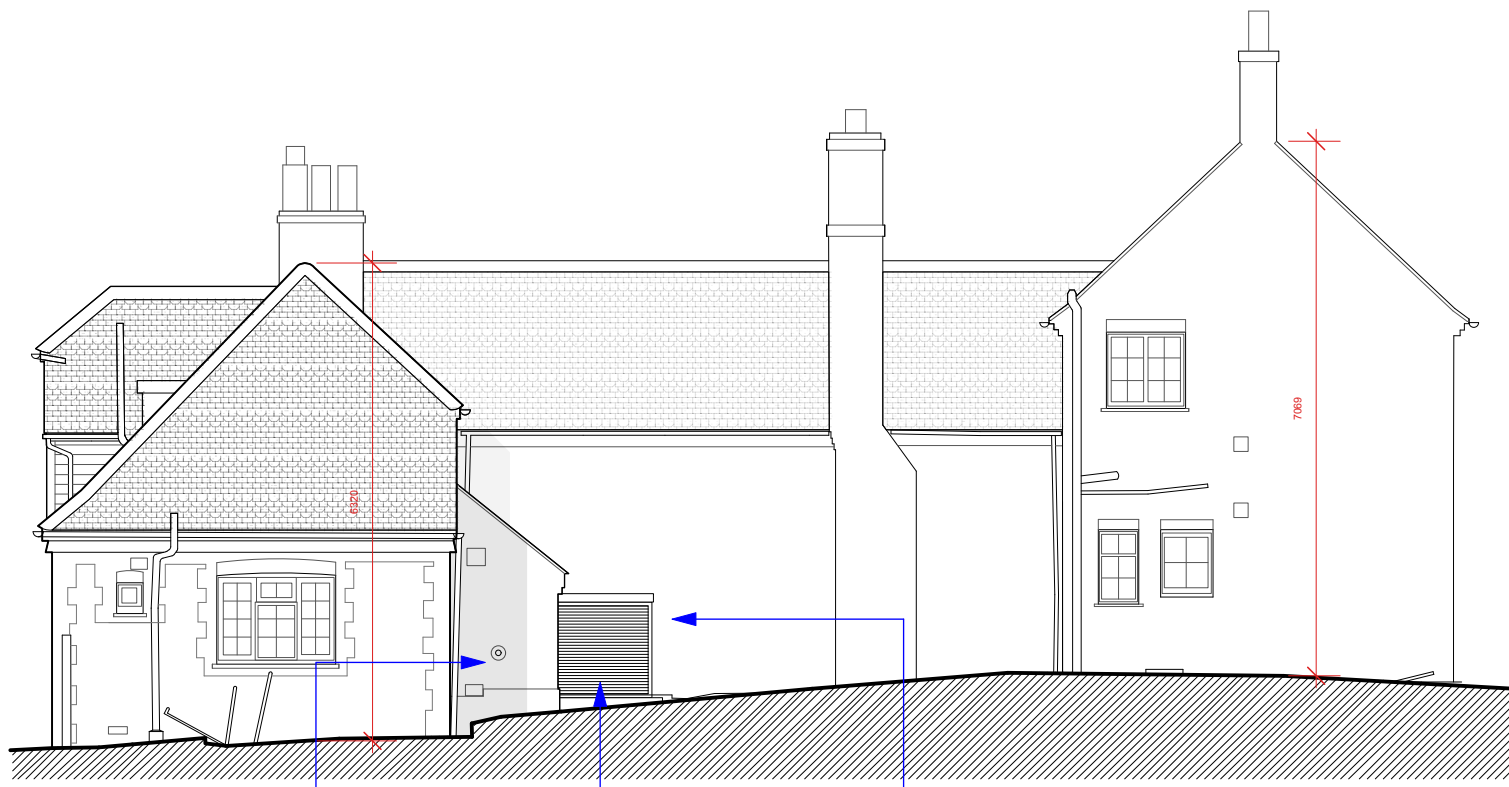

ELEVATION AA
1:100 @ A3

ASHP 02B (not visible, behind lean too) (w 1270, h 1018, d 530) housed in cedar louvred box
 ASHP 02A (w 1270, h 1018, d 530) housed in cedar louvred box
 oil tank removed

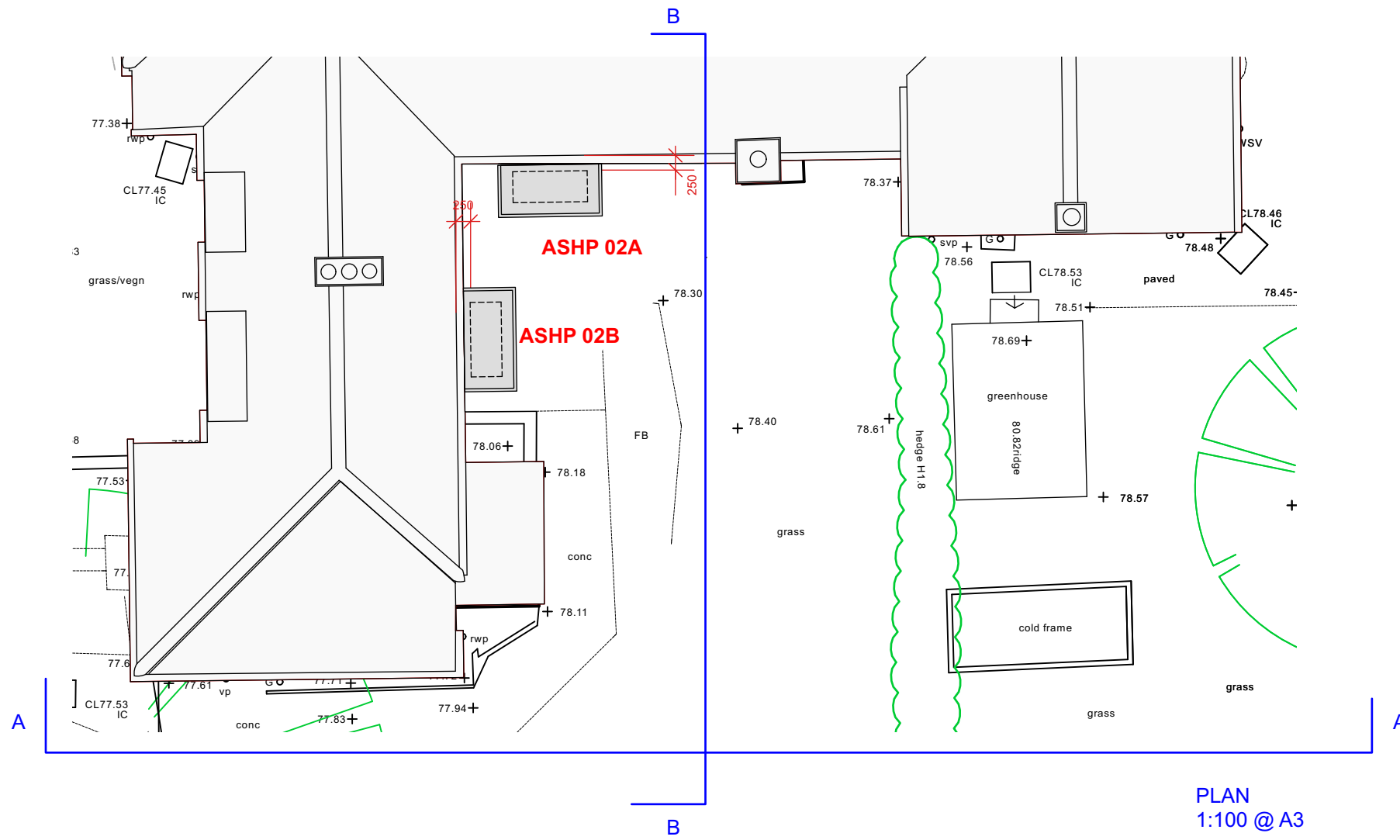
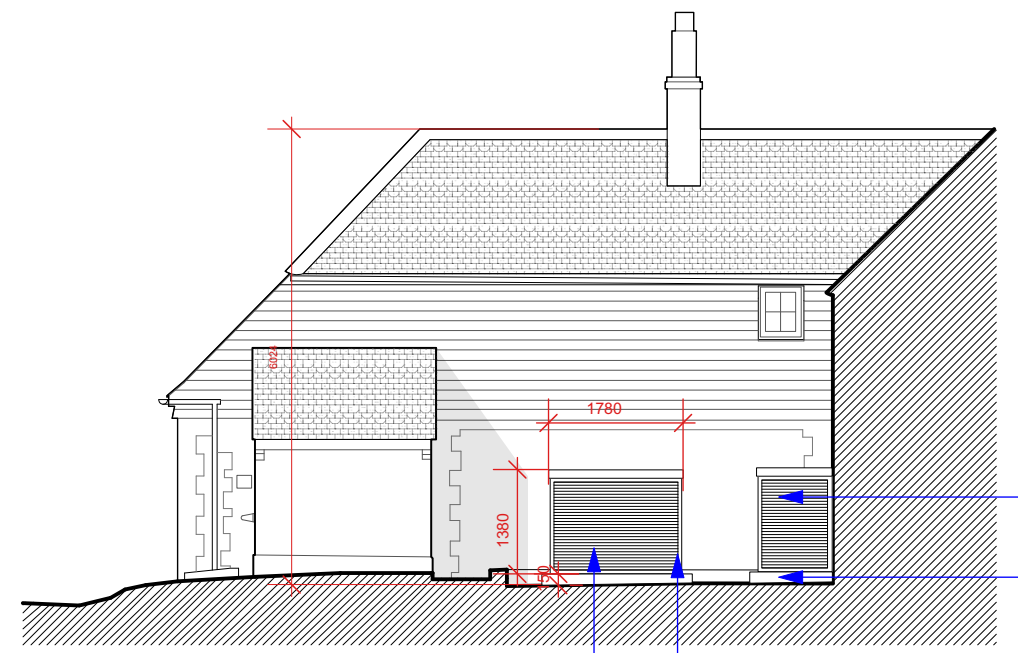

ELEVATION BB
1:100 @ A3

ASHP 02B (w 1270, h 1018, d 530) housed in cedar louvred box
 150 concrete slab
 ASHP 02A (w 1270, h 1018, d 530) housed in cedar louvred box
 existing concrete slab

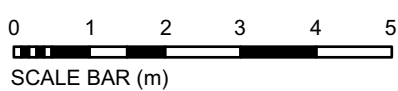

<small>WRITTEN DIMENSIONS ONLY TO BE USED ALL DIMENSIONS ARE IN MILLIMETRES ALL DIMENSIONS TO BE VERIFIED ON SITE ANY INCONSISTENCIES TO BE REPORTED TO THE ARCHITECT IMMEDIATELY</small>	Job No: 7404 <small>FOR PLANNING PURPOSES ONLY</small>	p-ad <small>192D Compen Hill Road, Notting Hill Gate, London, W8 7TH</small>	<small>t: 0208-4590172 e: ben@pelicanad.co.uk</small>	
	KENT HOUSE EAST HARTING GU31 5LS	Title Kent & Cole Cottage - Proposed Plan & Elevations	Scale 1:100 @ A3	