

Pr Floor Plan

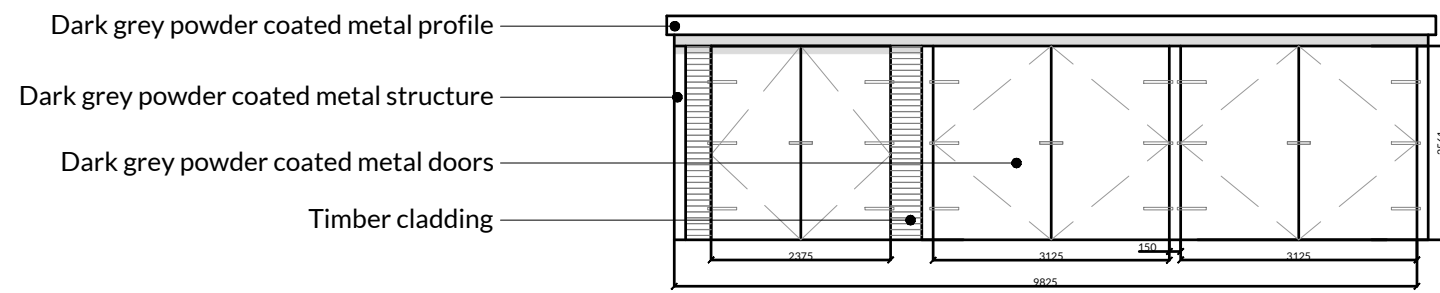

Pr Front Elevation (East)

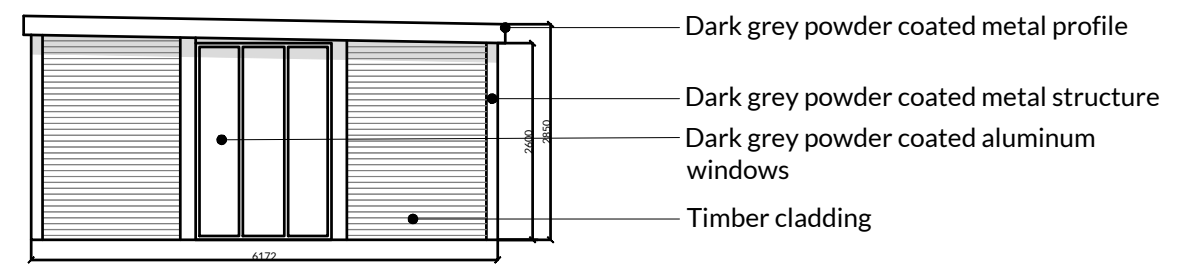

Pr Side Elevation (North)

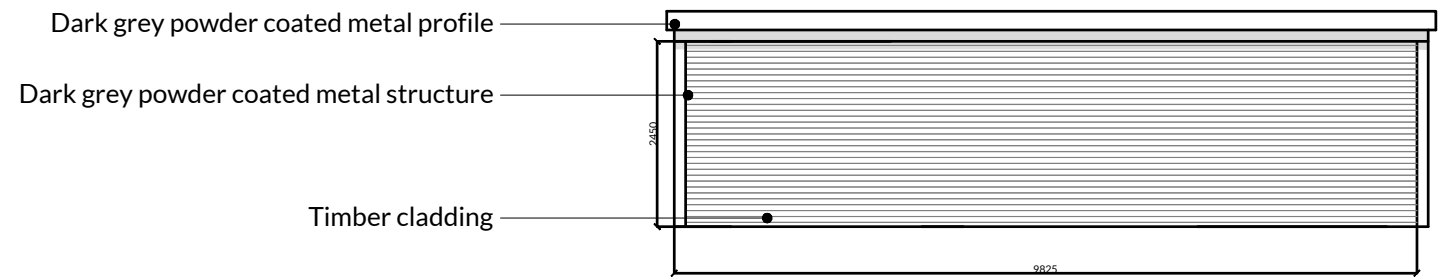

Pr Rear Elevation (West)

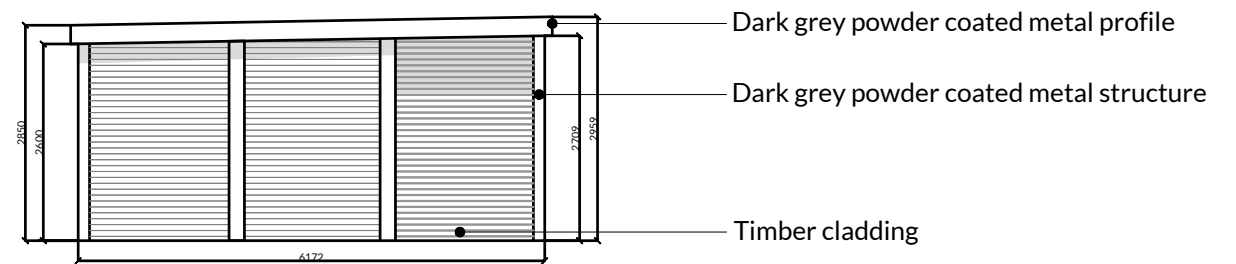

Pr Side Elevation (South)

NOTES:
 NICHOLSON NAIRN ARCHITECTS OWN THE COPYRIGHT OF THIS DESIGN AND DRAWING WHICH MUST NOT BE REPRODUCED IN WHOLE OR PART WITHOUT THE WRITTEN PERMISSION OF NICHOLSON NAIRN ARCHITECTS
 DISCREPANCIES, AMBIGUITIES AND/OR OMISSIONS BETWEEN THIS DRAWING AND INFORMATION PROVIDED ELSEWHERE MUST BE REPORTED TO THE ARCHITECT BEFORE PROCEEDING
 DO NOT SCALE - ALL DIMENSIONS TO BE VERIFIED ON SITE

REV: DESCRIPTION:
 P01 INITIAL ISSUE
 P02 PLANNING ISSUE

BY: CH'D: DATE:
 PR TN 05/08/19
 PR TN 16/08/19

Scale Bar 1:100



STATUS: PLANNING
 PROJECT: WOODSIDE, SANDY BANK, RIDING MILL, NE44 6HU
 DESCRIPTION: PROPOSED PLANS & ELEVATIONS
 AUTHOR: SCALE: DATE:
 PR 1:100 @ A3 AUGUST 2019
 PROJECT NO. DRAWING NO. REV.
 26490 1110 P02

Nicholson Nairn Architects
 Bishops Court
 Rectory Lane
 Wickham
 NE16 4PA
 0191 420 3090
 admin@nicholsonnairn.co.uk
 www.nicholsonnairn.com



NICHOLSON NAIRN ARCHITECTS