

Skirting/Architrave/Fanlight to remain as existing.

Proposed Utility Doors – Four Panel



Square Edge Four Panel Door – NTS Finish in white

Note: New Square Edge Four Panel door to be installed to landing between First and Second Floor only. Door is to be FD30 at the request of the building control officer. All other internal doors are to be retained and made good.

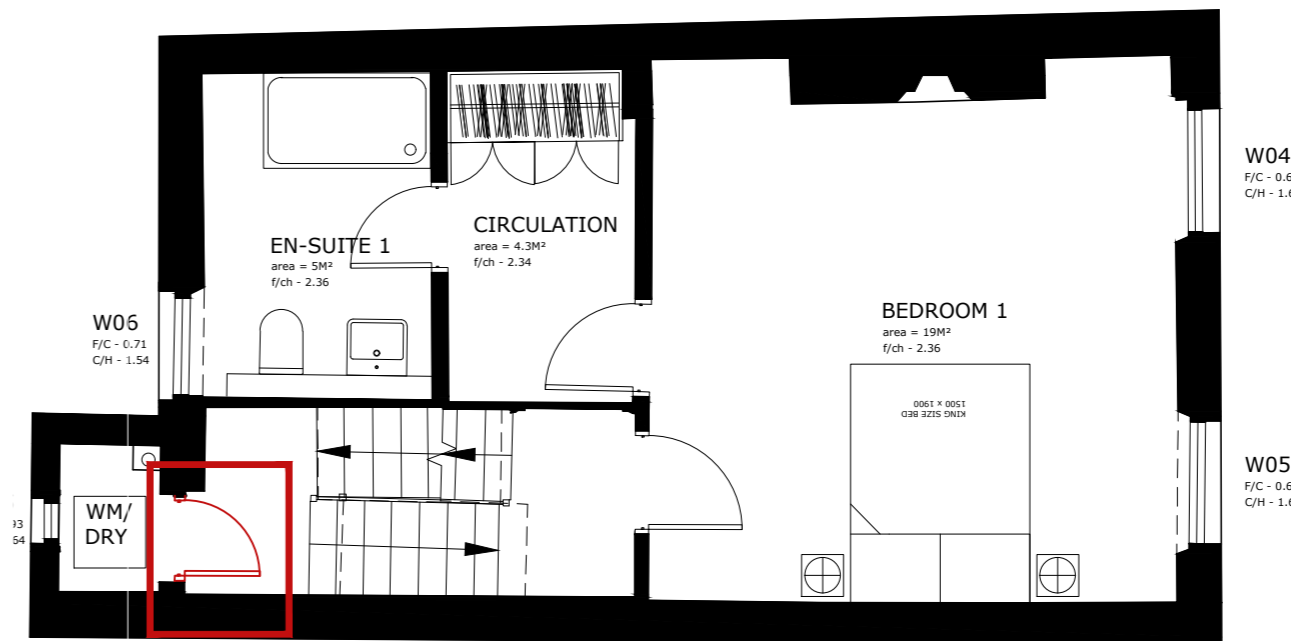

KEY

Red indicates the location of the replacement Four Panel Internal Door. This is located to the first floor landing only at the request of building control.

ALL DIMENSIONS, LEVELS AND CLEARANCES TO BE CHECKED ON SITE PRIOR TO WORKS COMMENCING
 THIS DRAWING SHOULD BE READ IN CONJUNCTION WITH ALL OTHER PROJECT RELATED DRAWINGS, SPECIFICATIONS AND DOCUMENTS AS PART OF A SINGLE PROJECT PACKAGE.
 ANY DISCREPANCY BETWEEN THIS DRAWING, OTHER DRAWINGS FORMING PART OF THIS CONTRACT, OR THE SPECIFICATION / BILLS OF QUANTITIES MUST BE CLARIFIED BEFORE COMMENCEMENT OF ANY WORK OR ORDERING OF ANY MATERIALS.
 PLEASE CONSULT THE AUTHOR OR PROJECT MANAGER SHOULD THE READER REQUIRE CLARIFICATION ON ANY PART OF THIS DRAWING.
 THE COPYRIGHT OF THE DRAWING AND DESIGN IS THE PROPERTY OF THE COMPANY. THIS INFORMATION HAS BEEN ISSUED UNDER SPECIFIC TERMS FOR THIS PROJECT AND MAY ONLY BE USED AND REPRODUCED ACCORDINGLY.

NOTES

P02	28.09.23	JK	RB	PM	DETAIL AMENDED
P01	15.08.23	JK	RB	PM	PLANNING ISSUE

Rev	Date	By	Chk	Apr	Comment
-----	------	----	-----	-----	---------

BRINGING IDEAS TO LIFE

FRANKHAM
 Frankham Consultancy Group Limited
 E: enquire@frankham.com
 www.frankham.com

SIDCUP OFFICE Irene House Five Arches Business Park Maidstone Road Sidcup, Kent DA14 5AE T: 020 8309 7777	OXFORD OFFICE Citibase Oxford New Barclay House 234 Botley Road Oxford OX2 0HP T: 01865 322500
LONDON OFFICE First Floor Bridge House 181 Queen Victoria Street London EC4V 4EG T: 020 7651 0790	STEVENAGE OFFICE Suite 237, Second Floor Kings Court Business Centre London Road, Stevenage Hertfordshire SG1 2NG T: 020 3714 7063

Client:
The Portman Estate

Project Title:
15a New Quebec Street

Drawing Title:
**First Floor Landing
 Proposed Four Panel Replacement
 Internal Door**

Status:
PLANNING ISSUE

Drawn By: JK	Designed By: JK	Checked By: DE	Approved By: PM
Original Issue Date: 28/09/23		Scale @ A2: 1:10	
Job No/ File Ref 441559	Originator FCG	Zone MB	Level DE
Type DR	Discipline B	Number 2403	Suitability S4
Revision P02			