

NOTES

- This is a planning drawing and should not be used for construction.
- This document and its design content is copyright ©.
- It shall be read in conjunction with all other associated project information and consultants documents.
- 3D images are an illustration only, and are not accurate representations.
- Refer to scale bar and title sheet to check printing scale.

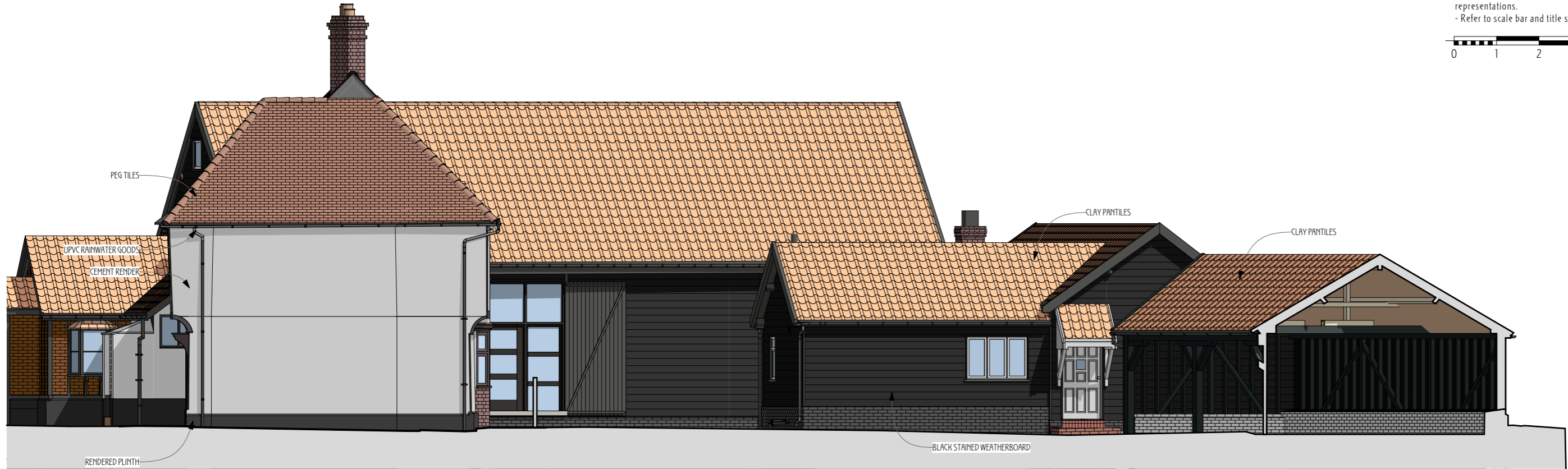

E-02 South Elevation  
1:100

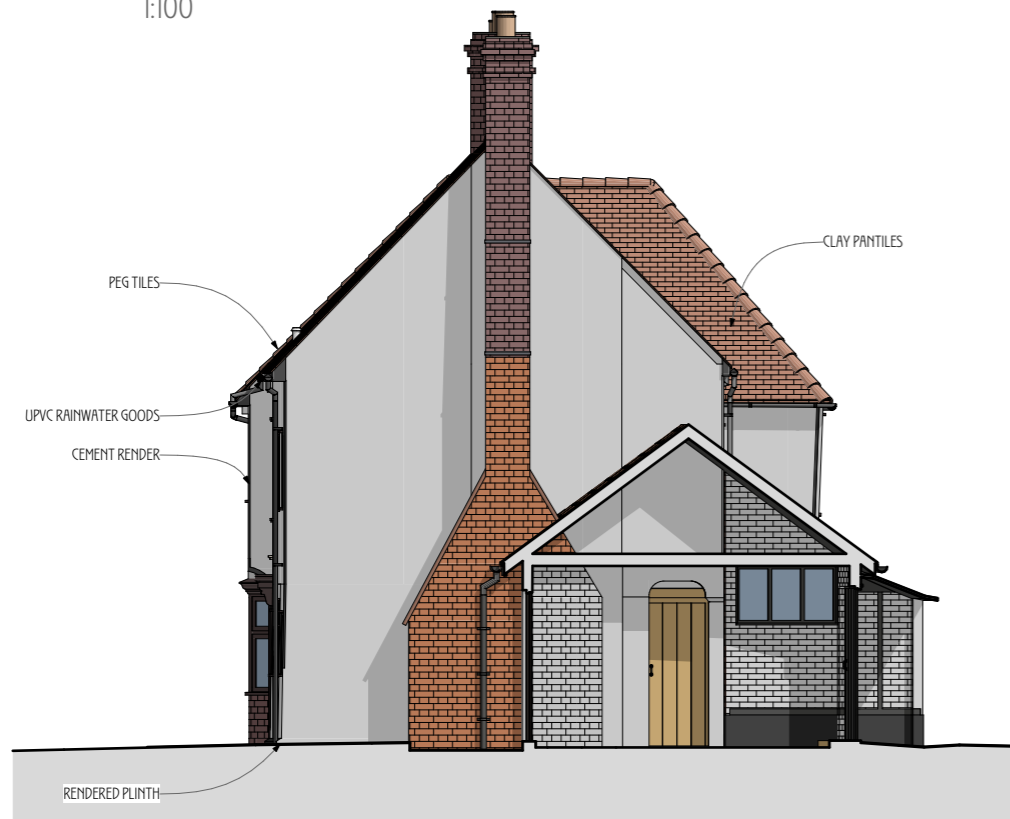

E-04 North Elevation  
1:100

| Rev | Issued By | Details           | Date     |
|-----|-----------|-------------------|----------|
| -   | AG        | ISSUED TO CLIENTS | 23/12/22 |

|   |             |
|---|-------------|
| PROJECT TITLE                                       |             |
| Cheynes Farm, Warren Lane, Cottered, Herts, SG9 9QD |             |
| DRAWING TITLE                                       | SCALE       |
| Existing  | 1:100 @ A3  |
| Farmhouse South and North Elevations (A3)           |             |
| DATE  | DRAWING No. |
| December 22   | 2222/SD/108 |
| DRAWN/CHKD  | REV         |

**NORTON STUDIO ARCHITECTS**  
 HISTORIC AND SUSTAINABLE BUILDING SPECIALIST  
 ARCHITECT ACCREDITED IN BUILDING CONSERVATION  
 5 Croft Lane - Norton - Letchworth Garden City - Herts - SG6 1AS  
 t - 01462 374035  
 w - www.nortonstudio.co.uk

RIBA  
 Chartered Practice

Norton Studio & Norton Studio Architects are a trading style of Norton Studio Architects LLP  
 Registered in England and Wales number OC441149  
 Registered office: Unit 1b Focus Four, Fourth Avenue, Letchworth Garden City, Hertfordshire SG6 2TU

arb  
 Architects  
 Regulation  
 Board