

NOTES

- This is a planning drawing and should not be used for construction.
- This document and its design content is copyright ©.
- It shall be read in conjunction with all other associated project information and consultants documents.
- 3D images are an illustration only, and are not accurate representations.
- Refer to scale bar and title sheet to check printing scale.

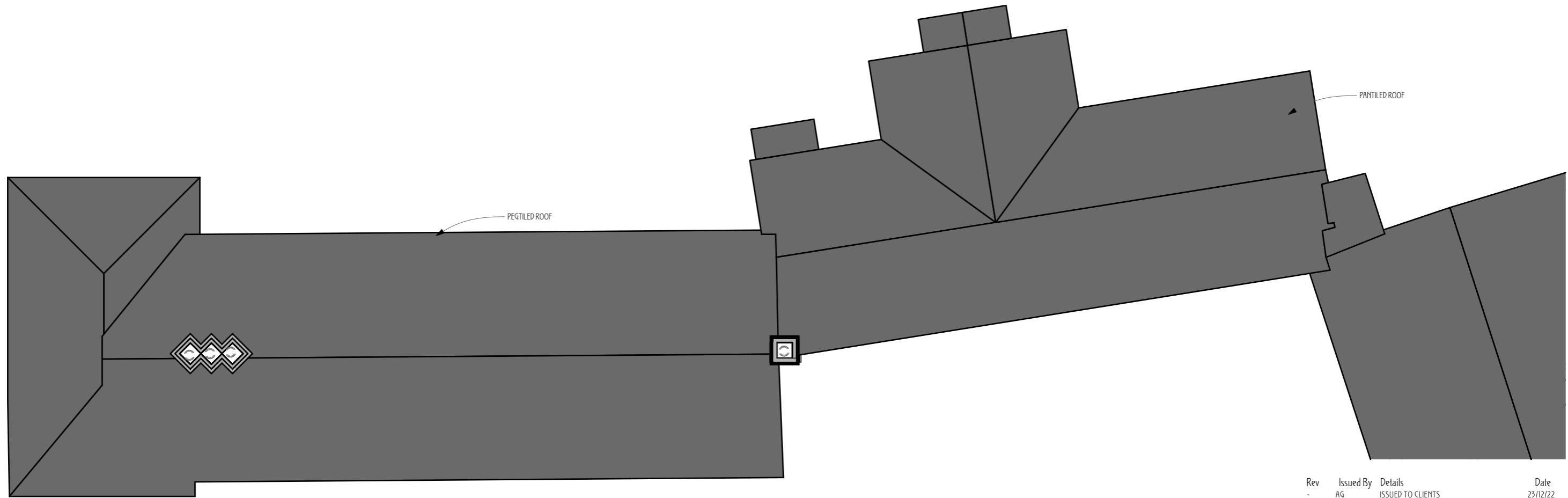
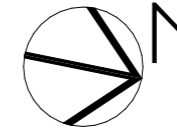

Rev	Issued By	Details	Date
-	AG	ISSUED TO CLIENTS	23/12/22

PROJECT TITLE
**Cheynes Farm, Warren Lane,
 Coterred, Herts, SG9 9QD**

DRAWING TITLE
**Existing Farmhouse Roof
 Plan (A3)**

SCALE
1:100 @ A3

DATE
April 23

DRAWN/CHKD
DRAWN/CHKD

DRAWING No.
2222/SD/105

REV
REV

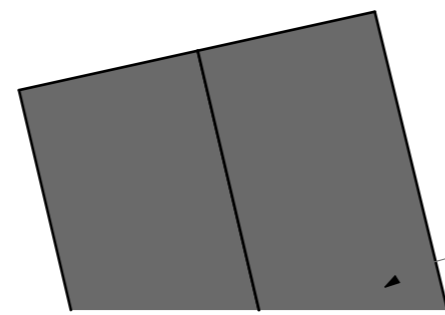

NORTON STUDIO ARCHITECTS
 HISTORIC AND SUSTAINABLE BUILDING SPECIALIST
 ARCHITECT ACCREDITED IN BUILDING CONSERVATION

5 Croft Lane - Norton - Letchworth Garden City - Herts - SG6 1AS
 t - 01462 374035
 w - www.nortonstudio.co.uk

RIBA Chartered Practice
 Norton Studio & Norton Studio Architects are a trading style of Norton Studio Architects LLP. Registered in England and Wales number OC441149.
 Registered office: Unit 1b Focus Four, Fourth Avenue, Letchworth Garden City, Hertfordshire SG6 2TU

arb Architects Registration Board