

CARTLODGE, WORKSHOP AND STABLES OVERVIEW

- STABLE BARN 3, 4 AND 5 REBUILT INTO GYM, SHOWER ROOM AND MEZZANINE ABOVE
- EXISTING BARN 1 & 2 FRAME STRUCTURALLY ASSESSED AND MAKE STRUCTURAL INTERVENTIONS TO REINSTATE LOST / INAPPROPRIATE PAST ALTERATIONS. TRADITIONAL SPLICE / SCARF JOINTS AND SENSITIVE REPAIR METHODS.
- EXISTING ROOF PEG & ROOF TILES TO TBE REMOVED. ROOFS INSULATED WITH SHEEPSWOOL OR WOOD FIBRE INSULATION, AND EXISTING TILES REPLACED WITH SOME NEW, MATCHED IN TO REPLACE BROKEN TILES
- NEW CAST IRON RAINWATER GOOD THROUGHOUT + ADDITIONAL DOWNPIPES WHERE REQUIRED TO IMPROVE SYSTEM
- NEW FRENCH DRAIN THROUGHOUT CONNECTED TO SURFACE WATER DRAINAGE SYSTEM AROUND BUILDINGS

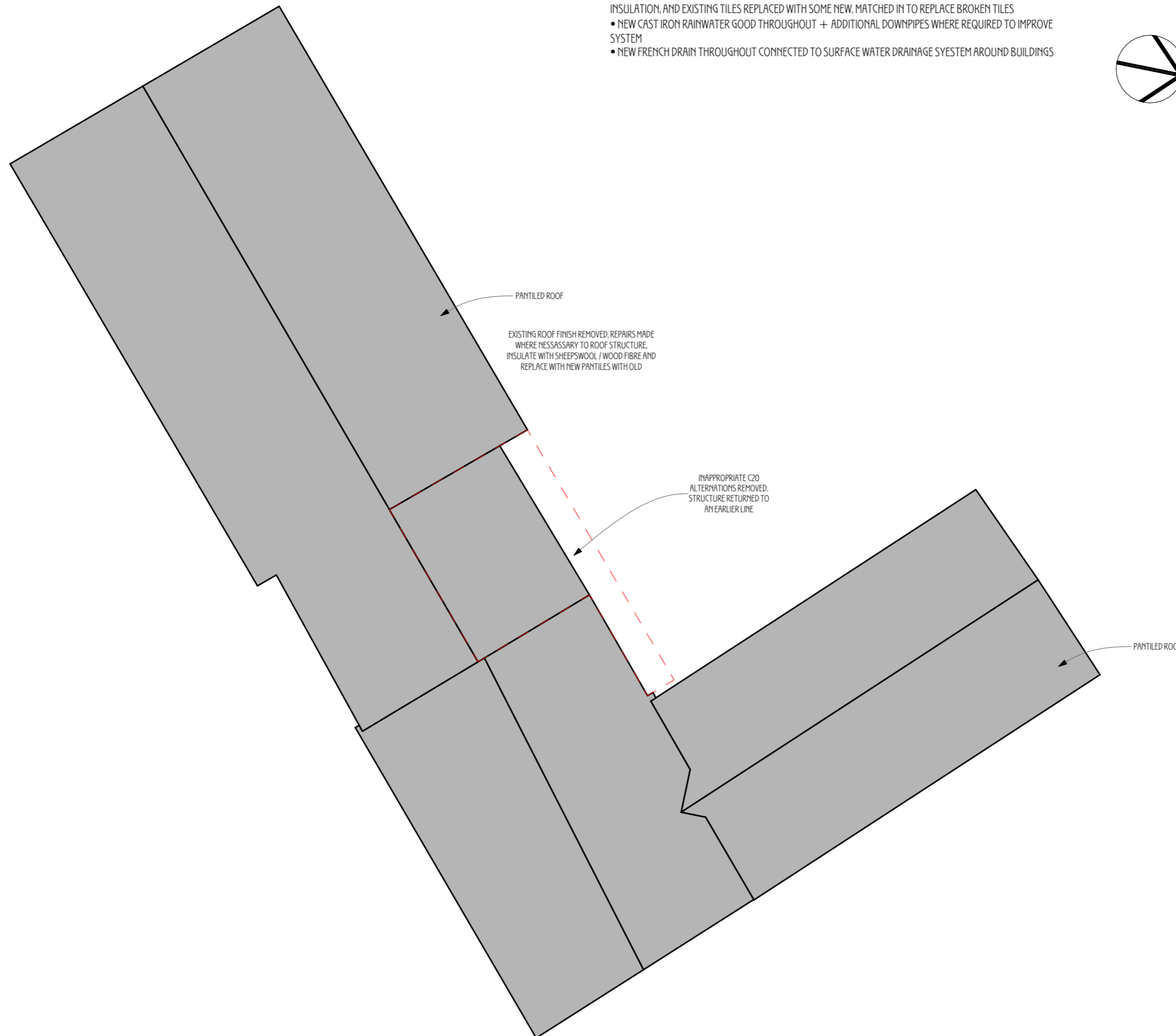

NOTES

- This is a planning drawing and should not be used for construction.
- This document and its design content is copyright ©.
- It shall be read in conjunction with all other associated project information and consultants documents.
- 3D images are an illustration only, and are not accurate representations. Colours are indicative only.
- Refer to scale bar and title sheet to check printing scale.



- EXISTING
- PROPOSED
- REMOVALS

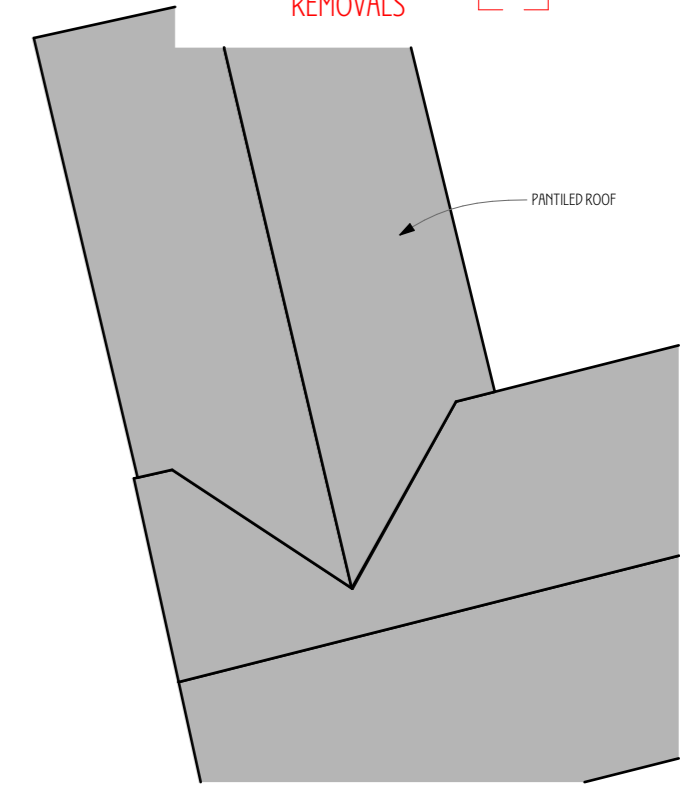

PLANNING / LB

Rev	Issued By	Details	Date
-	AG	ISSUED TO CLIENTS	20/10/23
A	AG	ISSUED FOR PLANNING / LB	22/10/23

PROJECT TITLE
**Cheynes Farm, Warren Lane,
 Coterred, Herts, SG9 9QD**

DRAWING TITLE
Proposed Barns Roof Plan (A3)

SCALE
1:100 @ A3

DATE
October 23

DRAWN/CHKD
REV

DRAWING No.
2222/PD/344

REV
A

NORTON STUDIO ARCHITECTS
 HISTORIC AND SUSTAINABLE BUILDING SPECIALIST
 ARCHITECT ACCREDITED IN BUILDING CONSERVATION

5 Croft Lane - Norton - Letchworth Garden City - Herts - SG6 1AS
 t - 01462 374035
 w - www.nortonstudio.co.uk