

NOTES

- This is a planning drawing and should not be used for construction.
- This document and its design content is copyright ©.
- It shall be read in conjunction with all other associated project information and consultants documents.
- 3D images are an illustration only, and are not accurate representations. Colours are indicative only.
- Refer to scale bar and title sheet to check printing scale.

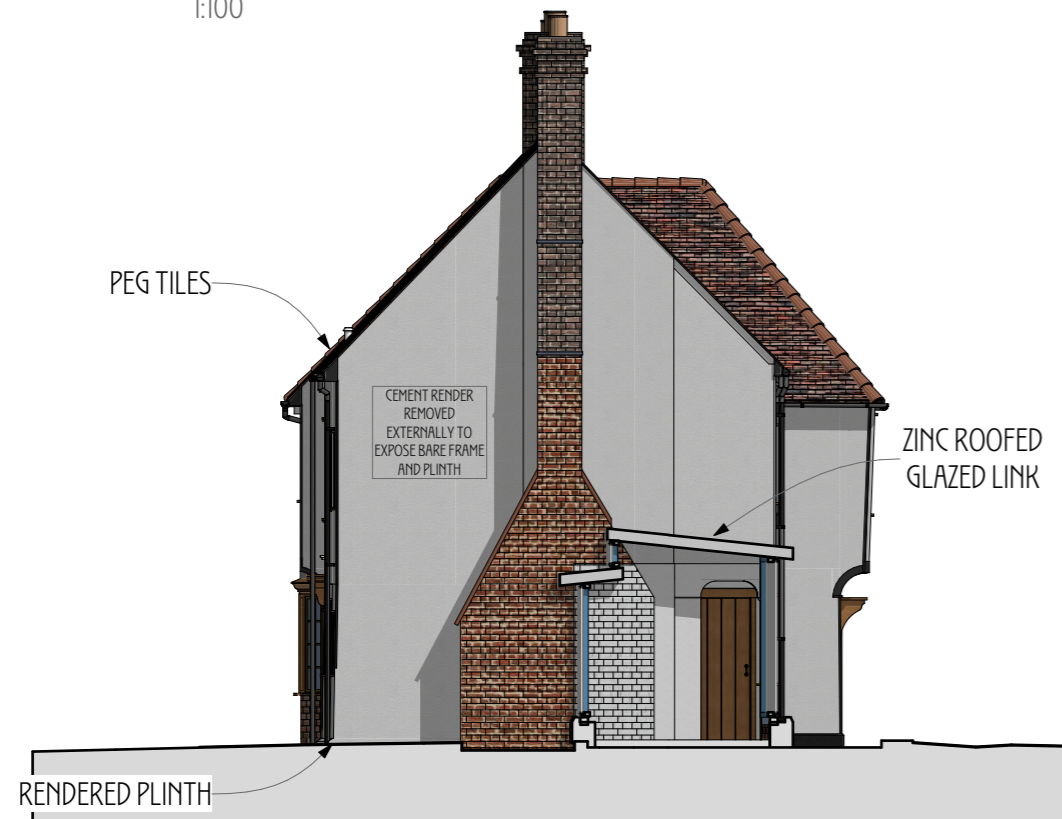

E-02 South Elevation
1:100



E-04 North Elevation
1:100

PLANNING / LB

Rev	Issued By	Details	Date
-	AG	ISSUED TO CLIENTS	20/10/23
A	AG	ISSUED FOR PLANNING / LB	22/10/23

PROJECT TITLE
Cheynes Farm, Warren Lane,
Cottered, Herts, SG9 9QD

DRAWING TITLE
Proposed Farmhouse South
and North Elevations (A3)

SCALE
1:100 @ A3

DATE
October 23
DRAWN/CHKD

DRAWING No.
2222/PD/308
REV
A

NORTON STUDIO ARCHITECTS
HISTORIC AND SUSTAINABLE BUILDING SPECIALIST
ARCHITECT ACCREDITED IN BUILDING CONSERVATION

5 Croft Lane - Norton - Letchworth Garden City - Herts - SG6 1AS
t - 01462 374035
w - www.nortonstudio.co.uk

RIBA
Chartered Practice

Norton Studio & Norton Studio Architects are a
trading style of Norton Studio Architects LLP.
Registered in England and Wales number OC441149.
Registered office: Unit 10 Focus Four, Fourth Avenue,
Letchworth Garden City, Hertfordshire SG6 2TU

arb
Architects
Registration
Board