

105 Central Parade, Herne Bay, Kent, CT6 5JL

**Flood Risk Assessment in support of a Planning
Application for:**

Refurbishment, rear extension and replacement of garage

Project Ref: 905
Date: 19.02.2023
Status: Planning
Prepared by: Andrew Greig



Consulting Engineers

10 Edna Street
London
SW11 3DP

020 7228 6236
office@tagreig.co.uk
tagreig.co.uk



SITE IS ON THE BORDER BETWEEN FLOOD ZONES 2 AND 3



Flood map for planning

Your reference
105CP
 Location (easting/northing)
617481/168284
 Scale
1:2500
 Created
15 Feb 2023 7:09

- Selected area
- Flood zone 3
- Flood zone 2
- Flood zone 1
- Flood defence
- Main river
- Water storage area

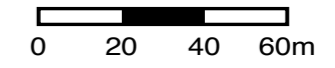

© Environment Agency copyright and / or database rights 2022. All rights reserved. © Crown Copyright and database right 2022. Ordnance Survey licence number 100024198.

NOTES:
 © t A Greig Limited- All rights described in Chapter IV of the Copyright, Designs and Patents Act 1988 have been asserted.
 This drawing is to be read in conjunction with the specification and all relevant drawings.
 Contractor to check all dimensions on site.
 Do not scale from this drawing.
 t A Greig Limited to be advised of any variation between the drawings and site conditions.

Rev	Date	Description
-	20.02.23	Planning Issue
-		Internal Refurbishment

Project Number
905
Client
Mr. and Mrs. Donald
Description
Internal Refurbishment
Location
105 Central Parade, Herne Bay, CT6 5JL.

Key Plan

Drawing Title		
105 Central Parade - Flood Risk Assessment - Flood Map		
Drawn AG	Checked -	Approved -
Date 19.02.23	Scale NTS	Status Planning
Drawing Number 905_(FRA)01	Revision -	

Consulting Engineers
 10 Edna Street
 London
 SW11 3DP
 020 7228 6236
 office@tagreig.co.uk
 tagreig.co.uk

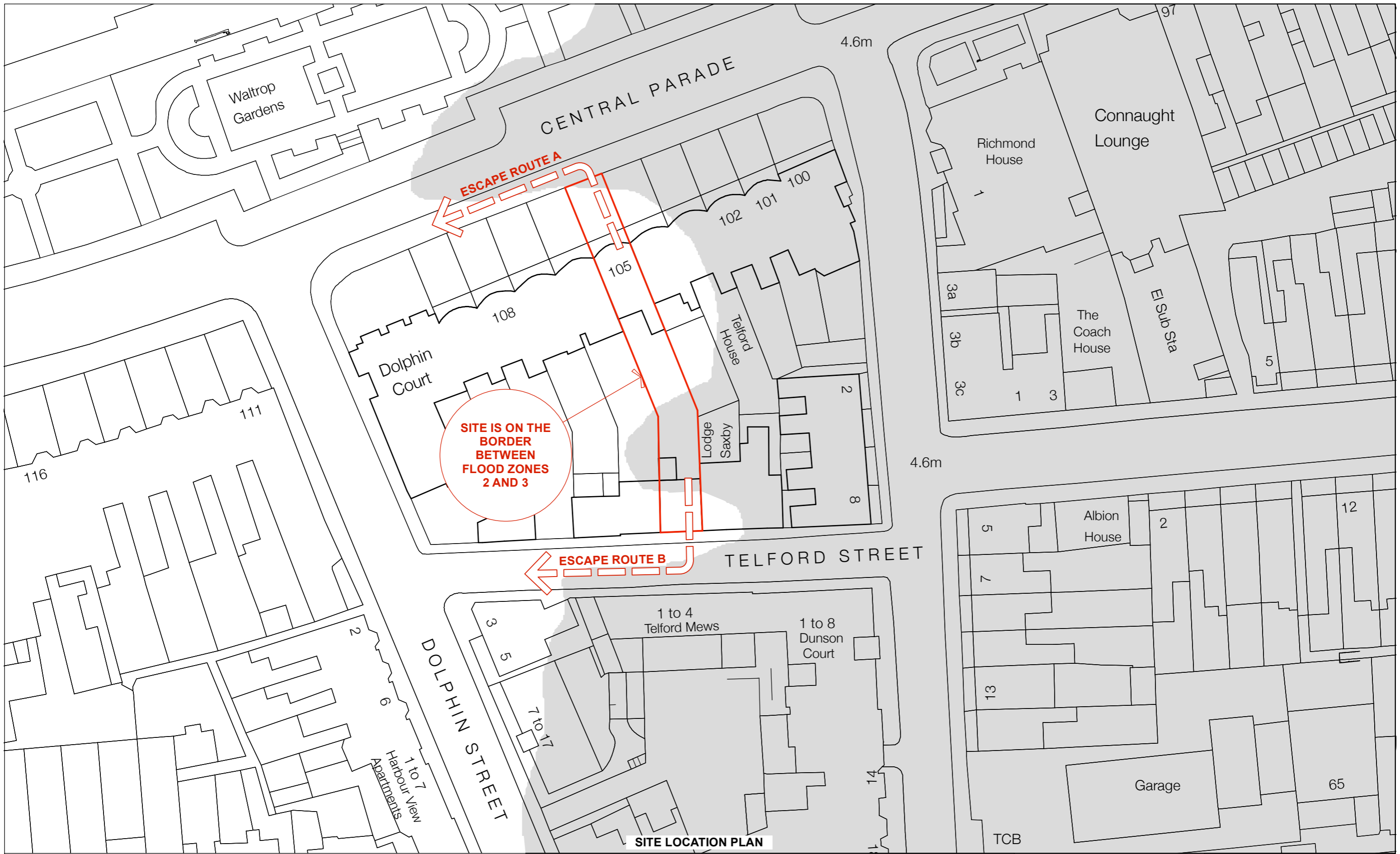

SITE IS ON THE BORDER BETWEEN FLOOD ZONES 2 AND 3

SITE LOCATION PLAN

NOTES:
 © t A Greig Limited- All rights described in Chapter IV of the Copyright, Designs and Patents Act 1988 have been asserted.
 This drawing is to be read in conjunction with the specification and all relevant drawings.
 Contractor to check all dimensions on site.
 Do not scale from this drawing.
 t A Greig Limited to be advised of any variation between the drawings and site conditions.



Rev	Date	Description
-	20.02.23	Planning Issue
-		Internal Refurbishment

Project Number
905

Client
Mr. and Mrs. Donald

Description
Internal Refurbishment

Location
105 Central Parade, Heme Bay, CT6 5JL.

Key Plan

Drawing Title
105 Central Parade - Flood Risk Assessment - Site Location Plan

Drawn	Checked	Approved
AG	-	-

Date
19.02.23

Scale
1:200@A3

Status
Planning

Drawing Number
905_(FRA)02

Revision
-

Consulting Engineers

10 Edna Street
London
SW11 3DP

020 7228 6236
office@tagreig.co.uk
tagreig.co.uk

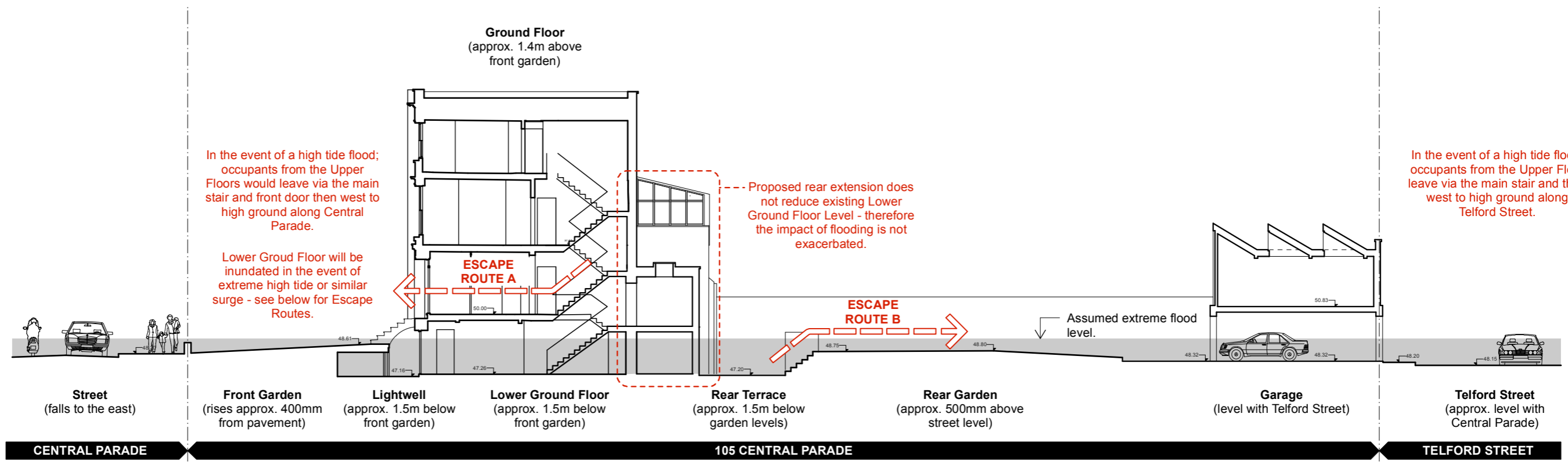

SITE SECTION

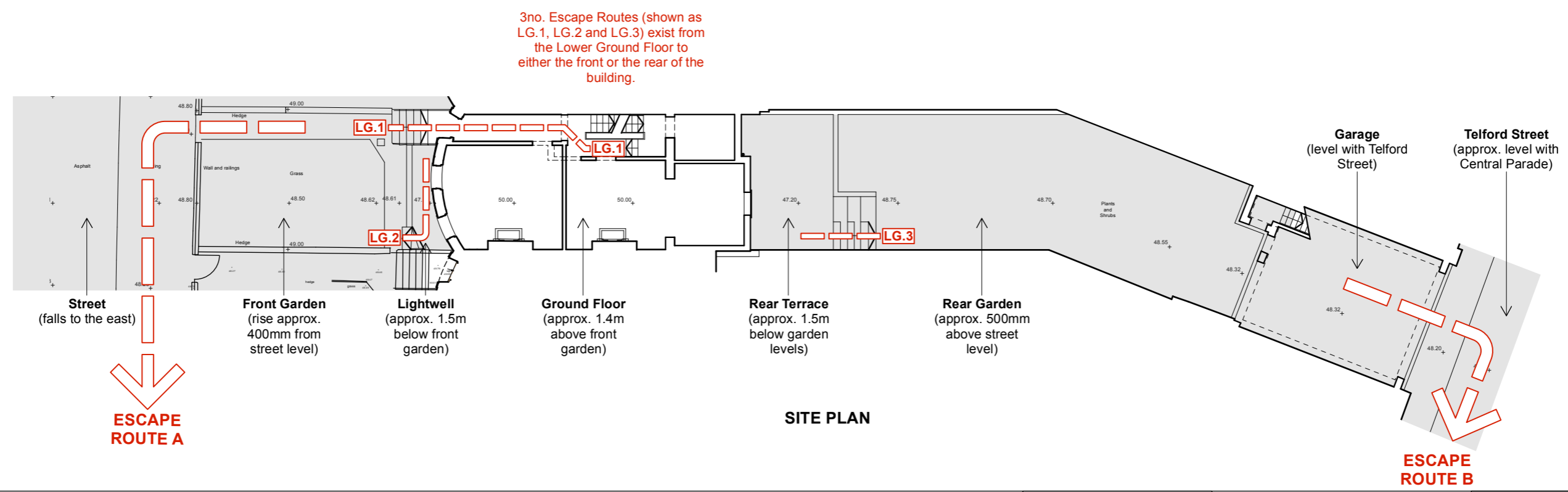

SITE PLAN

NOTES:
 © t A Greig Limited- All rights described in Chapter IV of the Copyright, Designs and Patents Act 1988 have been asserted.
 This drawing is to be read in conjunction with the specification and all relevant drawings.
 Contractor to check all dimensions on site.
 Do not scale from this drawing.
 t A Greig Limited to be advised of any variation between the drawings and site conditions.

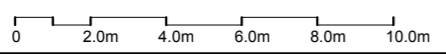

Rev	Date	Description
-	20.02.23	Planning Issue

Project Number
905

Client
Mr. and Mrs. Donald

Description
Internal Refurbishment

Location
105 Central Parade, Heme Bay, CT6 5JL.

Drawing Title
105 Central Parade - Flood Risk Assessment - Plan and Section

Drawn AG	Checked -	Approved -
Date 19.02.23	Scale 1:200@A3	Status Planning
Drawing Number 905_(FRA)03	Revision -	

Consulting Engineers

10 Edna Street
London
SW11 3DP

020 7228 6236
office@tagreig.co.uk
tagreig.co.uk

Key Plan