

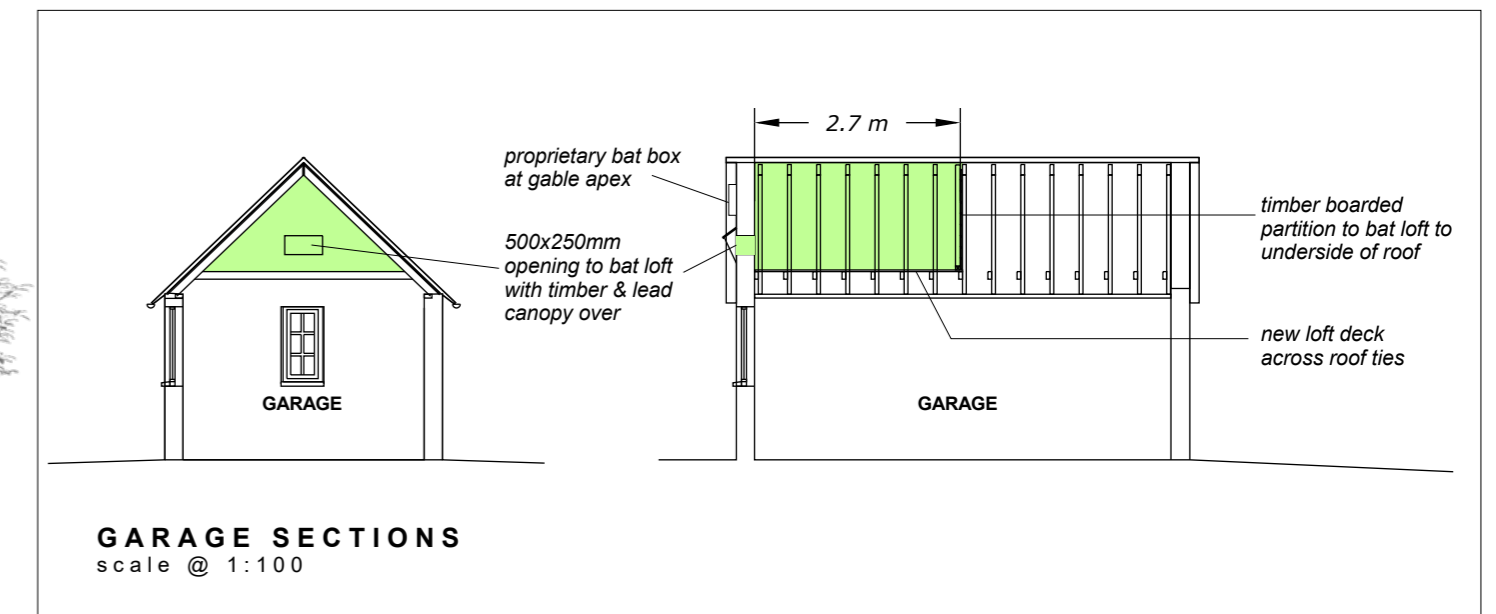

NORTHEAST ELEVATION (STREET SCENE)
scale @ 1:100



NOTES

1. Natural limestone walling to match existing
2. Metal framed glazed doors
3. Standing seam metal roof
4. Lead-grey membrane flat roof behind parapet
6. Timber framed windows to match existing



SOUTHWEST ELEVATION
scale @ 1:100

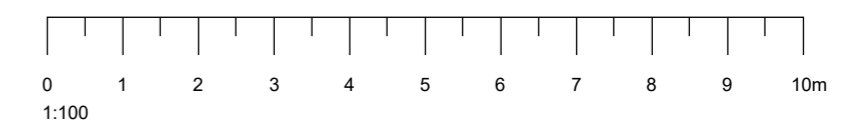
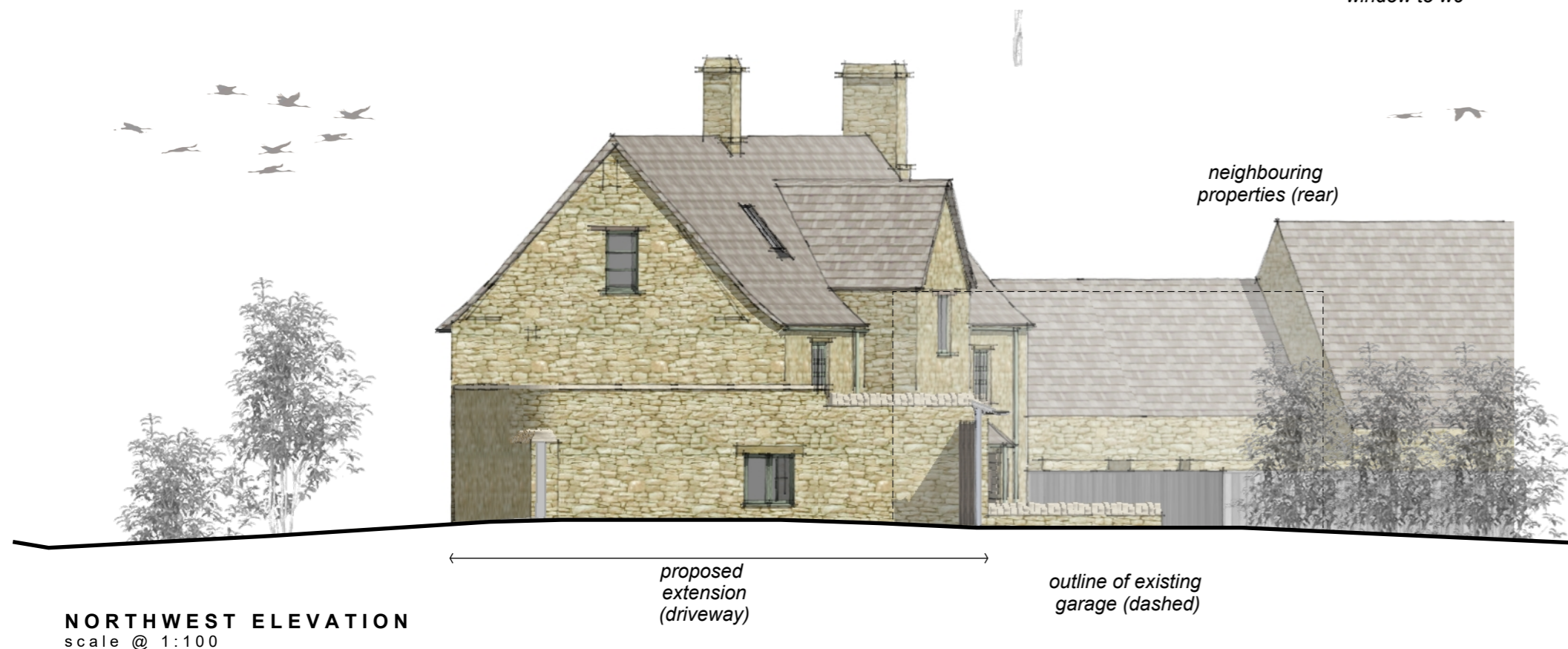
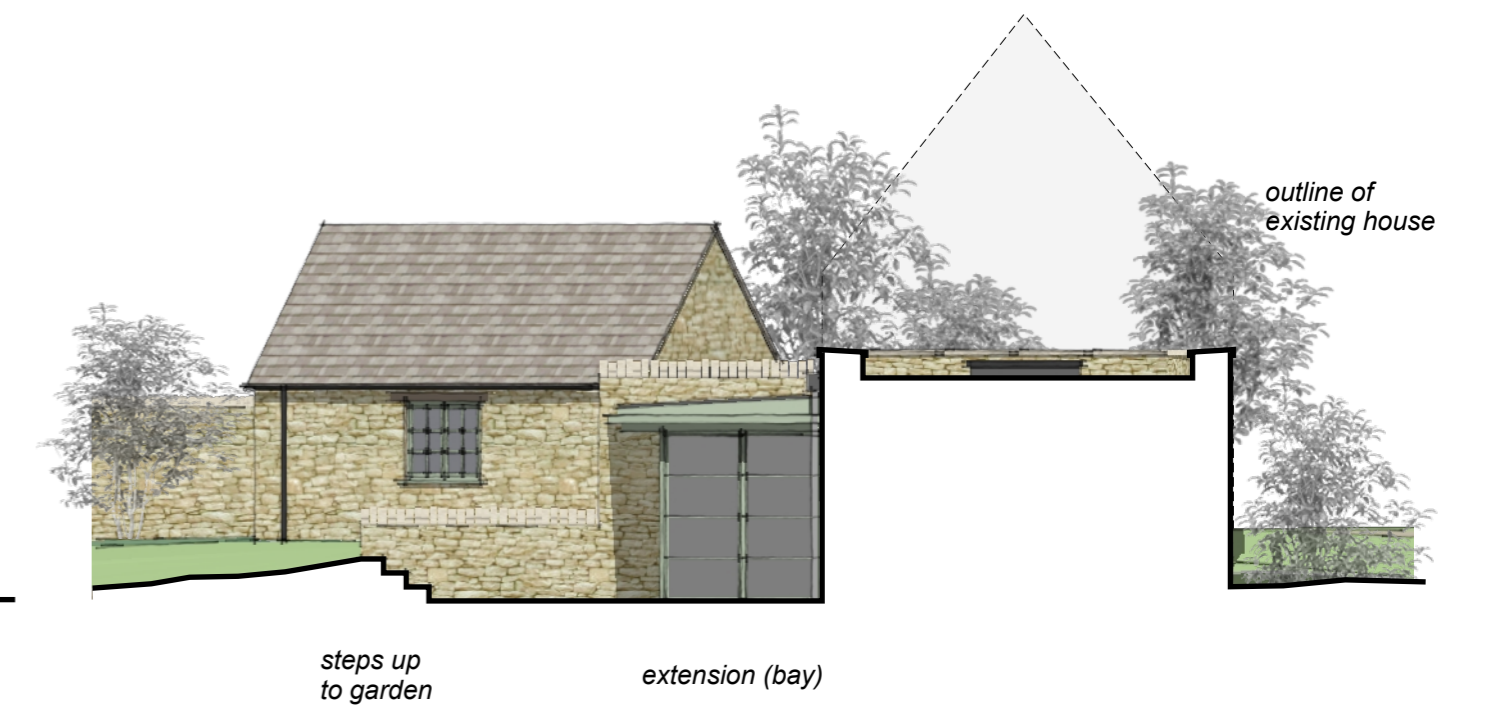

WOODFIELD BRADY
architects



Client / Project
Mr & Mrs P Anderson

Project Address
Gables Cottage,
Hackers Lane, Churchill
Chipping Norton

Drawing Title

PROPOSED EXTENSION - Proposed Elevations

Date	Drawn	Scale / Page	Drawing ref.	Rev.
SEP '23	JDC	1:100 @ A2	23105.03	-

arlington house . arlington grange . curridge road . west berkshire . rg18 9ab

t 01635 247 100

e mail@woodfieldbrady.co.uk

www.woodfieldbrady.co.uk

All dimensions to be checked on site prior to construction. Do not scale except for planning purposes. Any discrepancy between this drawing and other information to be referred to the architects.

Issued for:
PLANNING APP