

Project Title:

Proposed New Rear Extension

Existing Floor Plans

Client:

Miss V. King

Address:

Brick House  
21 Horse Street  
Chipping Sodbury  
BS37 6DA

Revisions:

Ref.	Date.	Revision.

Drawing status:

**PLANNING**

NOTES:

This drawing is copyright of David James Ltd and must not be reproduced in whole or in part without written permission.

The contractor is to check and verify all building and site dimensions, levels, services and sewer inlet levels at connection points before work commences.

Use only figured dimensions and any discrepancies to be reported immediately to author.

This drawing is to be read with and checked against any structural or other specialist drawings.

The contractor is to comply in all respects with current Building Regulations and relevant British Standards / codes of practice whether specifically stated on this drawing or not.

Use of this drawing does not absolve the client from their responsibility under Health and Safety: Construction (Design and management) regulations 2015.

Scale Bars:

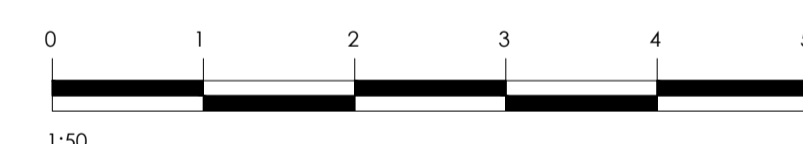

Gross Internal Floor Area  
400.00m<sup>2</sup>

Scales:  
1:50

Drawn By:  
Others

Date:  
Sept 2023

Rev:  
-

Drawing No.

**71664/01/001**

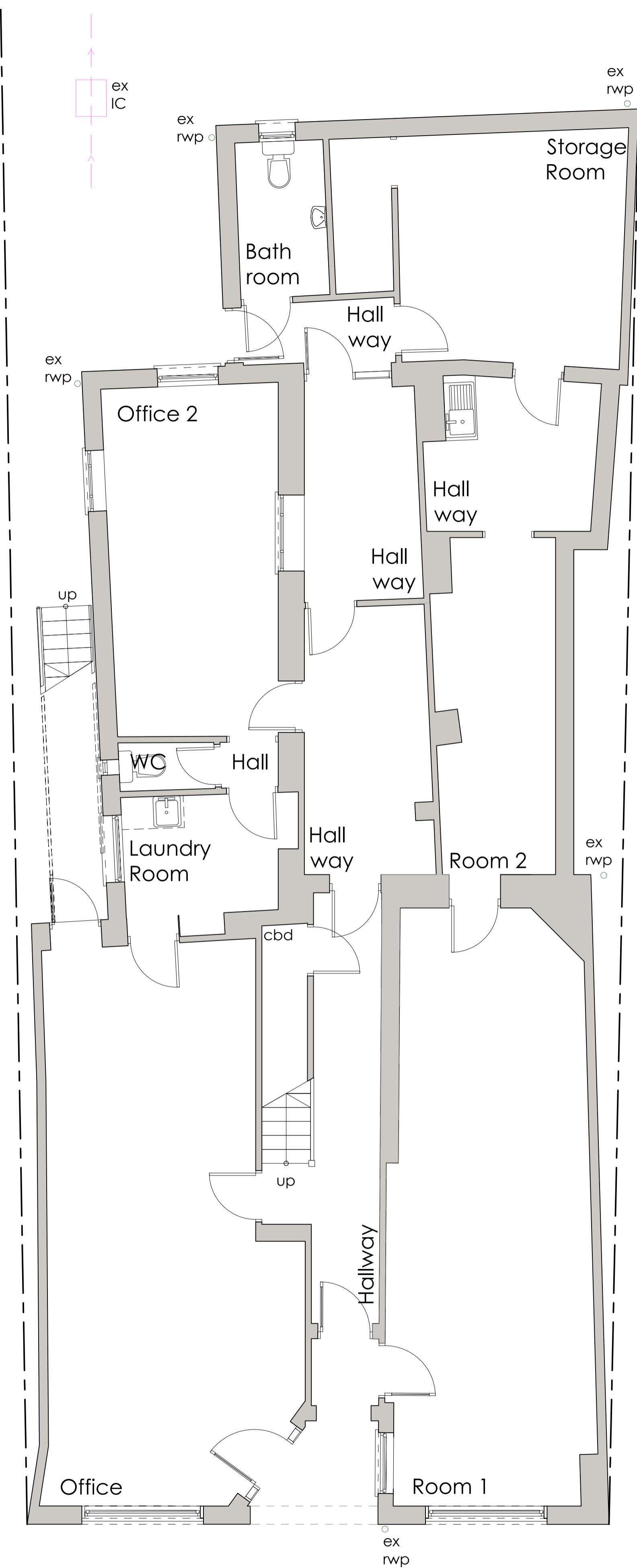

GROUND FLOOR PLAN  
Scale 1:50

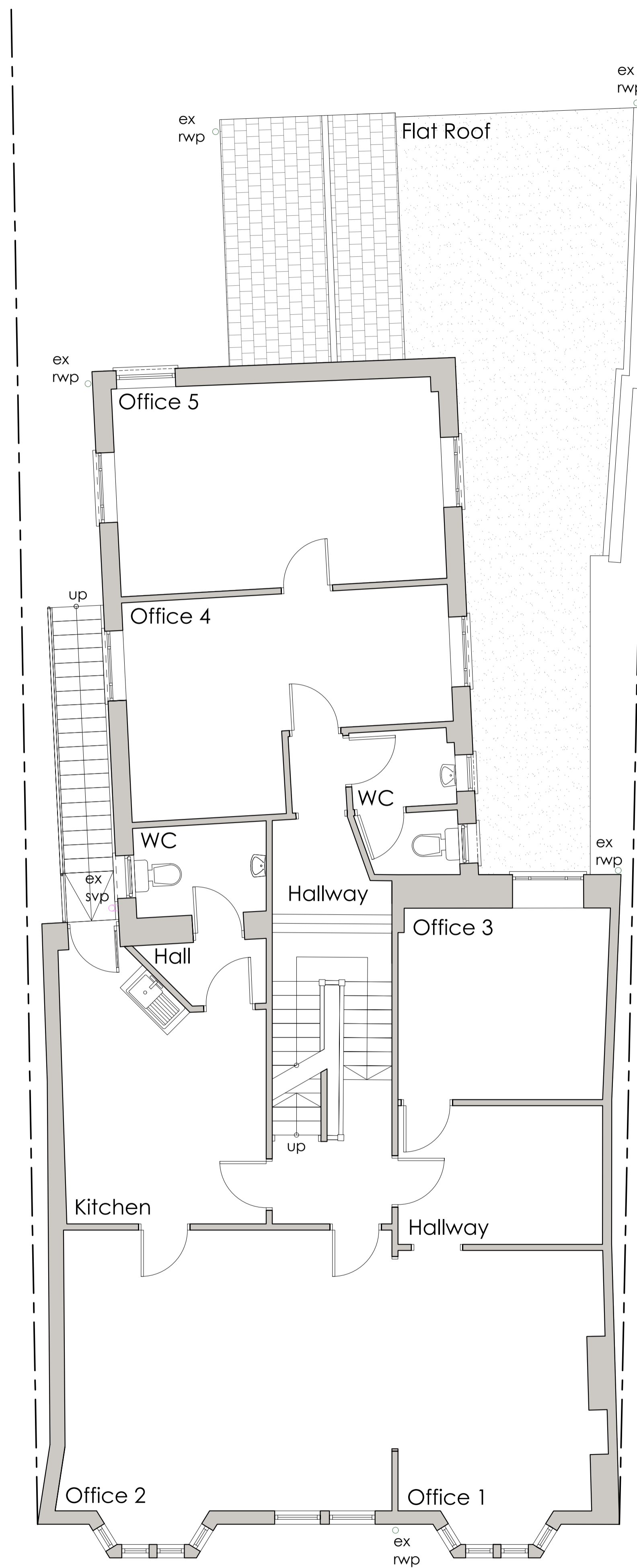

FIRST FLOOR PLAN  
Scale 1:50

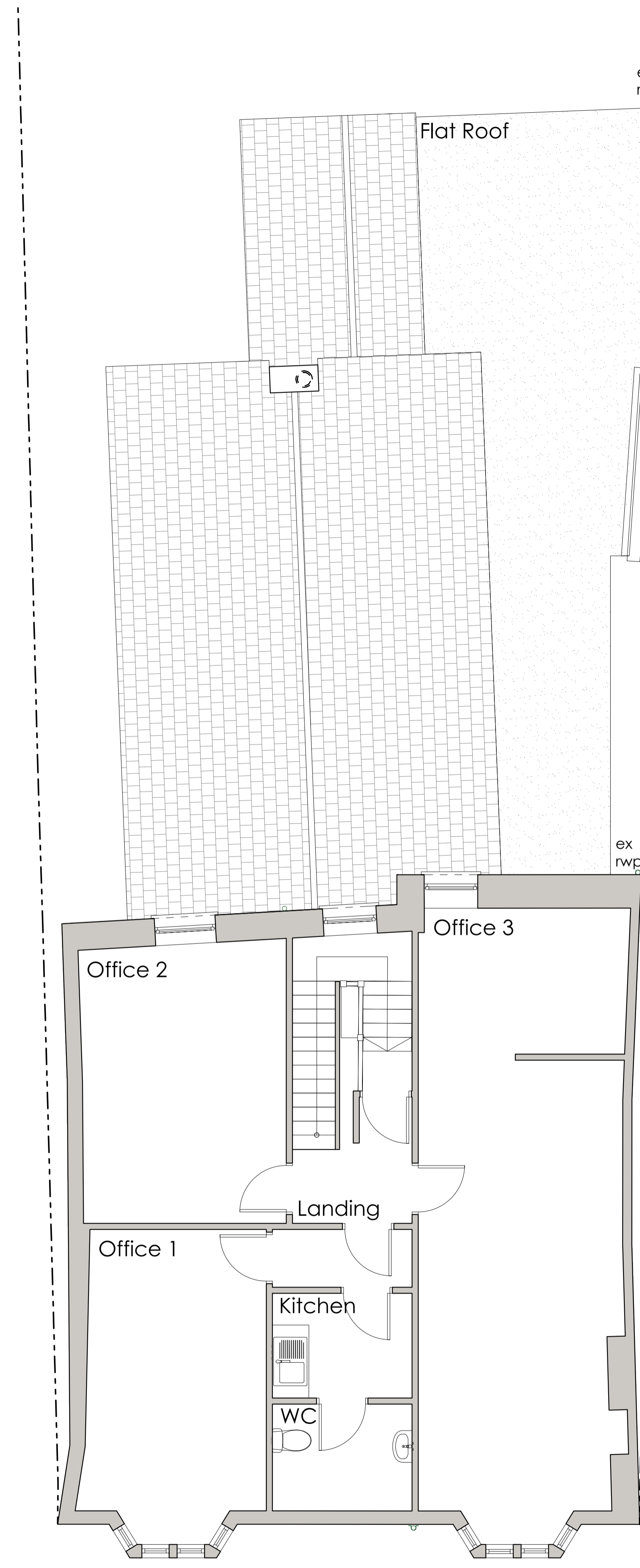

SECOND FLOOR PLAN  
Scale 1:50