

Project Title:

Proposed New Rear Extension

Existing Elevations, Block and Location Plans

Client:

Miss V. King

Address:

Brick House
21 Horse Street
Chipping Sodbury
BS37 6DA

Revisions:

Ref.	Date.	Revision.
-	-	-

Drawing status:

PLANNING

NOTES:

This drawing is copyright of David James Ltd and must not be reproduced in whole or in part without written permission.
The contractor is to check and verify all building and site dimensions, levels, services and sewer invert levels at connection points before work commences.
Use only figured dimensions and any discrepancies to be reported immediately to author.
This drawing is to be read with and checked against any structural or other specialist drawings.
The contractor is to comply in all respects with current Building Regulations and relevant British Standards / codes of practice whether specifically stated on this drawing or not.
Use of this drawing does not absolve the client from their responsibility under Health and Safety: Construction (Design and management) regulations 2015.

Scale Bars:

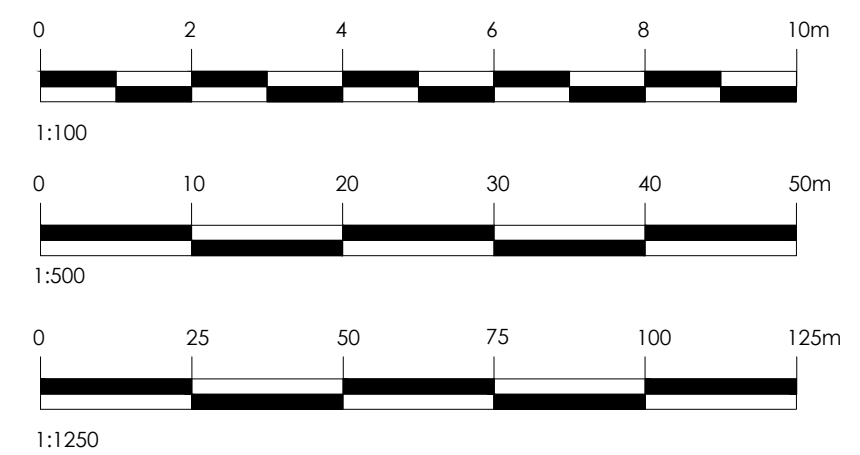

Gross Internal Floor Area

400.00m²

Scales:
1:100, 1:500,
1:1250

Drawn By:
Others

Date:
Sept 2023

Rev:
-

Drawing No.



WEST ELEVATION
Scale 1:100

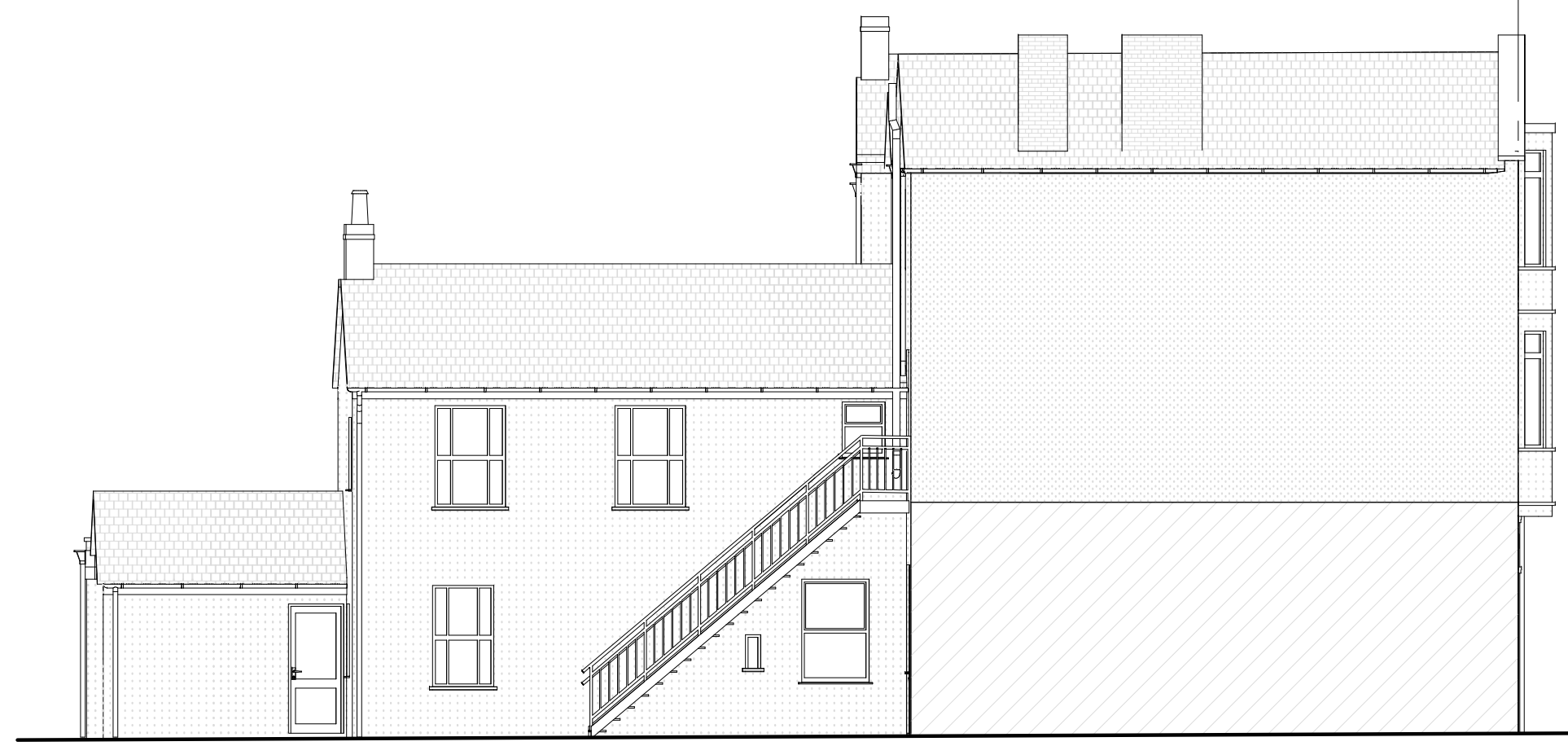

NORTH ELEVATION
Scale 1:100

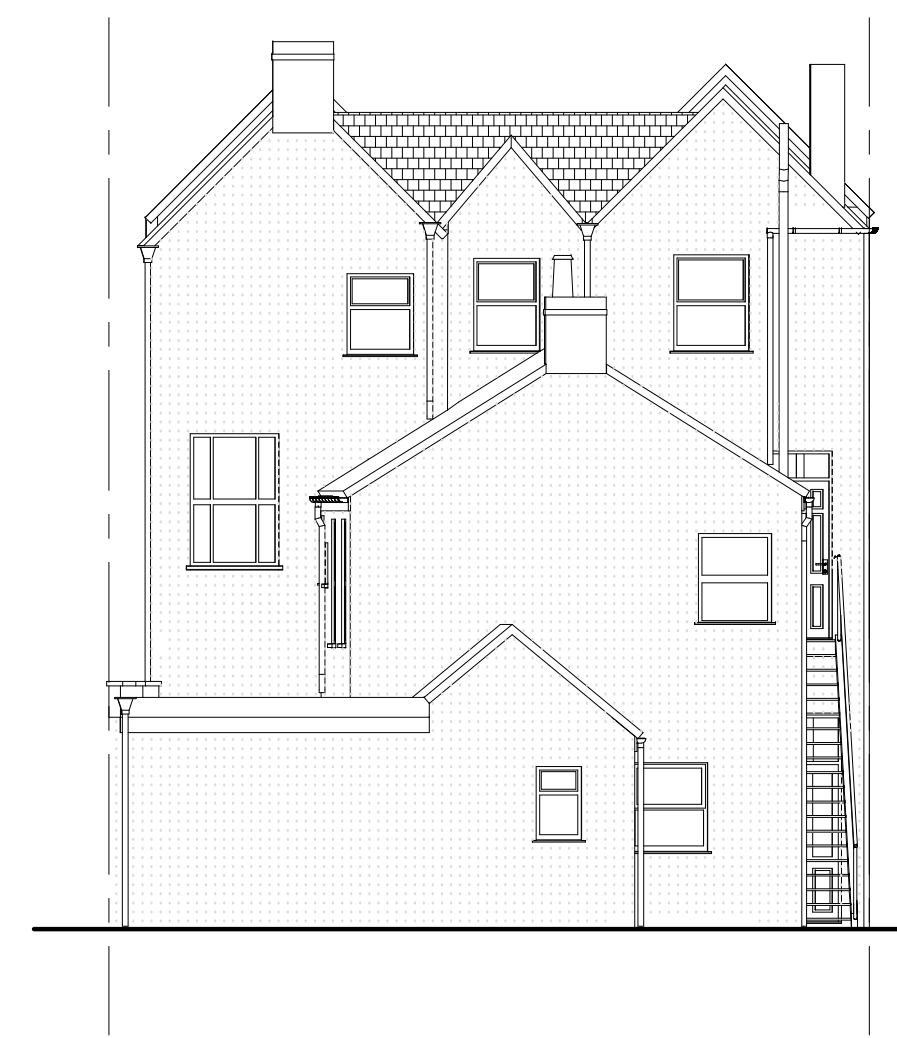

EAST ELEVATION
Scale 1:100



SOUTH ELEVATION
Scale 1:100

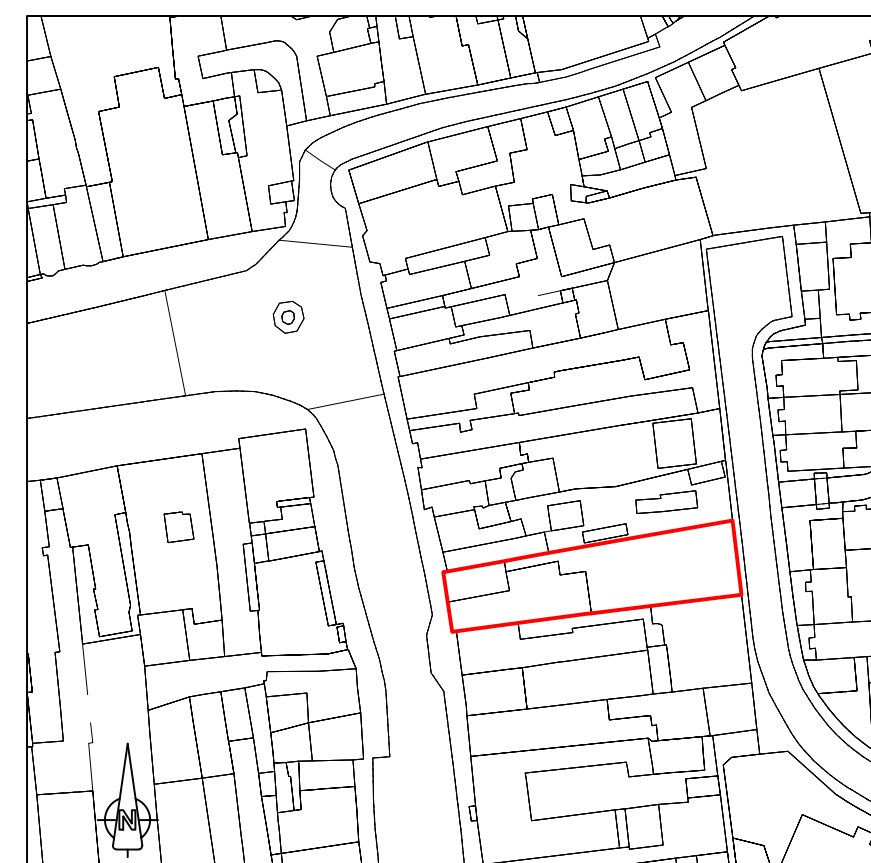

LOCATION PLAN 1:1250

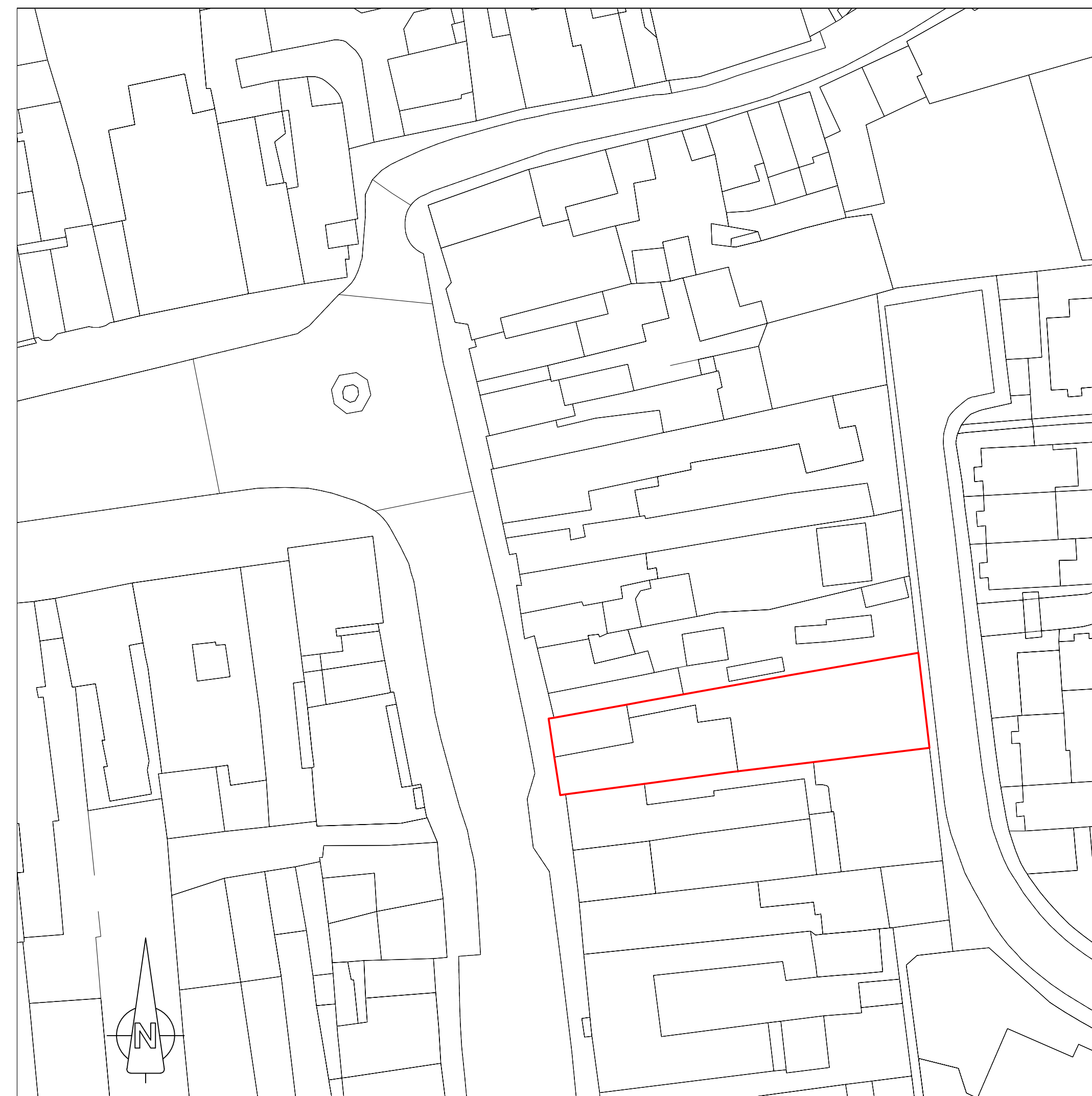

EXISTING BLOCK PLAN 1:500