

MATERIALS USED IN THE CONSTRUCTION OF THE D/S REAR EXTENSION WILL MATCH THE MAIN DWELLING

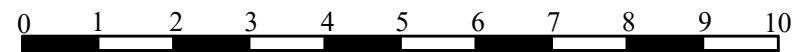
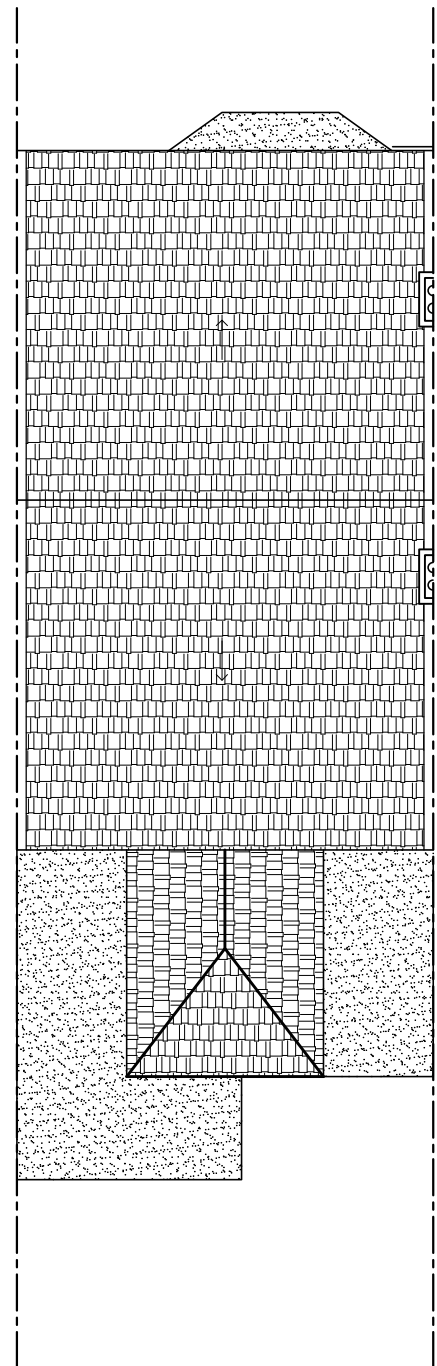
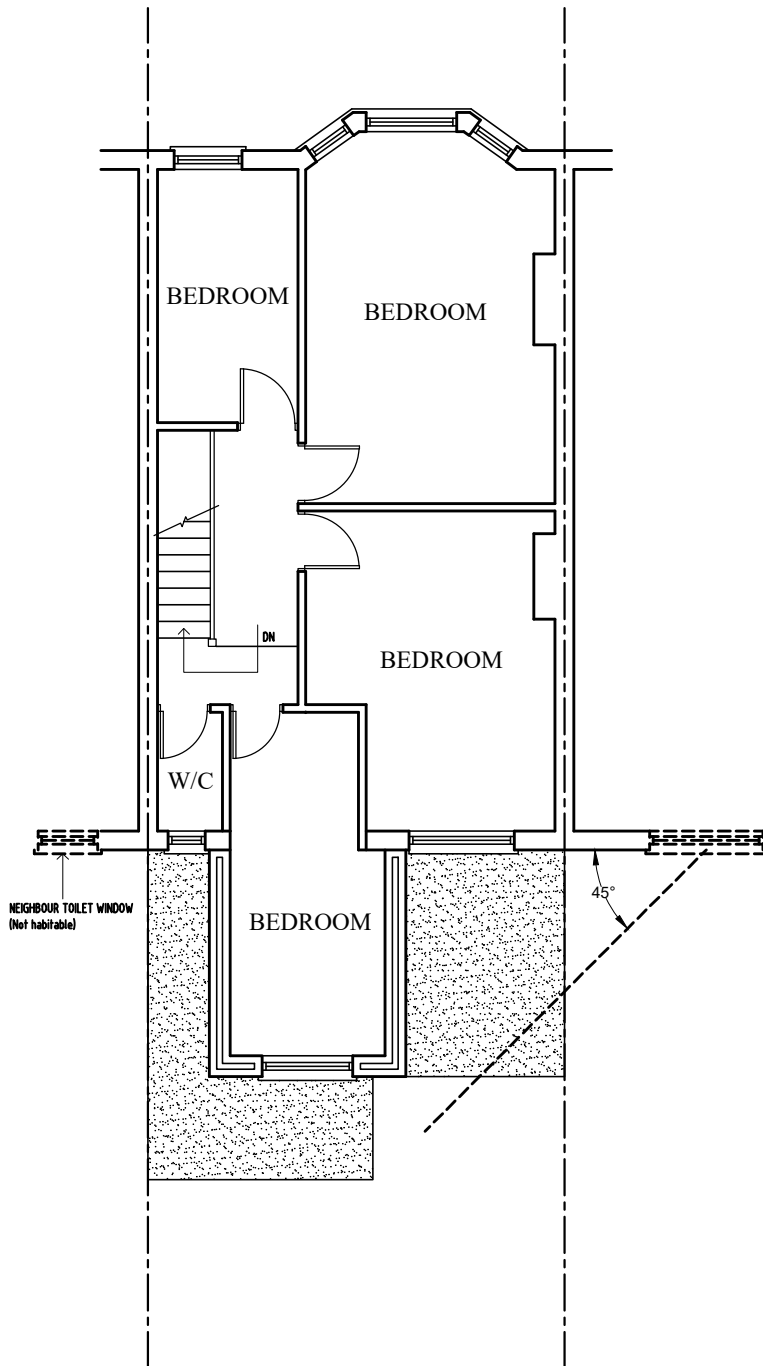
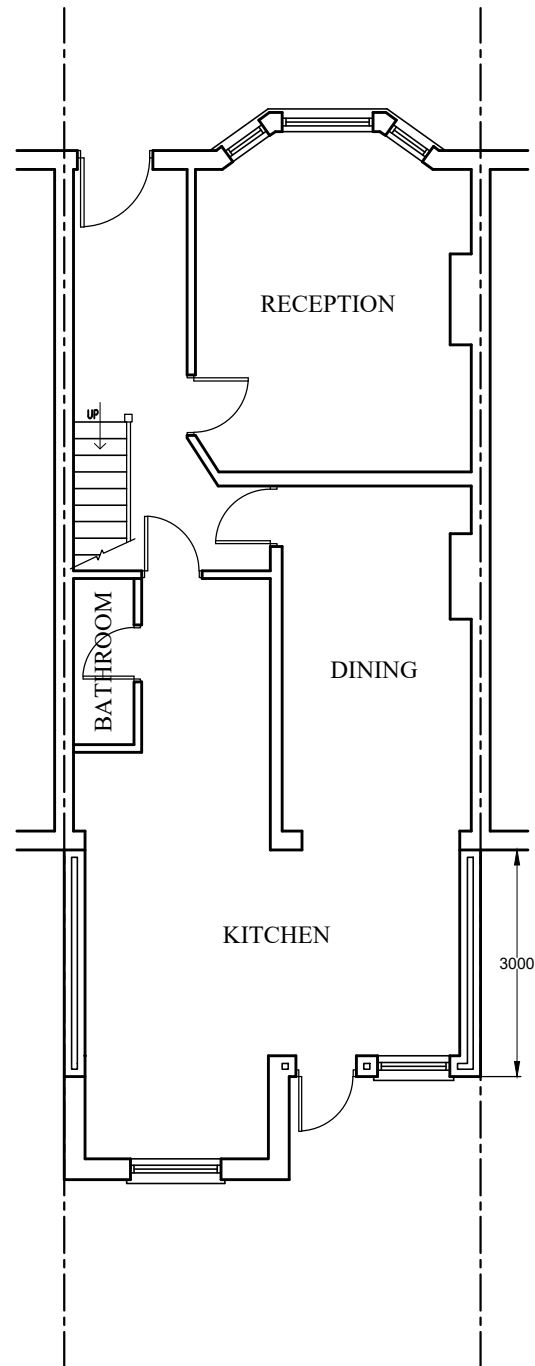

SCALE BAR 1:100
(1cm = 1M)

REFERENCE	NOTES: ALL DIMENSIONS TO BE CHECKED ON SITE PRIOR TO COMMENCEMENT OF WORKS. BEFORE BUILDING WORKS COMMENCES IT IS THE RESPONSIBILITY OF THE BUILDER OR OWNER TO SERVE PARTY WALL NOTICE. CLIENT TO ENSURE ALL OF THE CONTRACTORS' WORK ON SITE TO COMPLY WITH AND MEET APPROVAL OF THE RELEVANT BRITISH STANDARDS AND LOCAL AUTHORITY INCLUDING PLANNING AND BUILDING CONTROL DEPARTMENTS.	CONSULTANT: TECH ENGINEERING (UK) LTD. UNIT 4, 46 ILFORD LANE. ILFORD. IG1 2JY Ph: 020 8478 8840, Mob: 078 8885 0200 tech.engineering@yahoo.co.uk	DRAWN GM	CLIENT/PROJECT 41 KITCHENER ROAD LONDON. E7 8JN	TITLE PROPOSED PLAN (D/S EXTENSION)	DRAWING NO: DE1-02
			CHECKED FH		SCALE: 1:100 @ A3	DATE: 14-04-2023