

PROPOSED NORTH (SIDE) ELEVATION

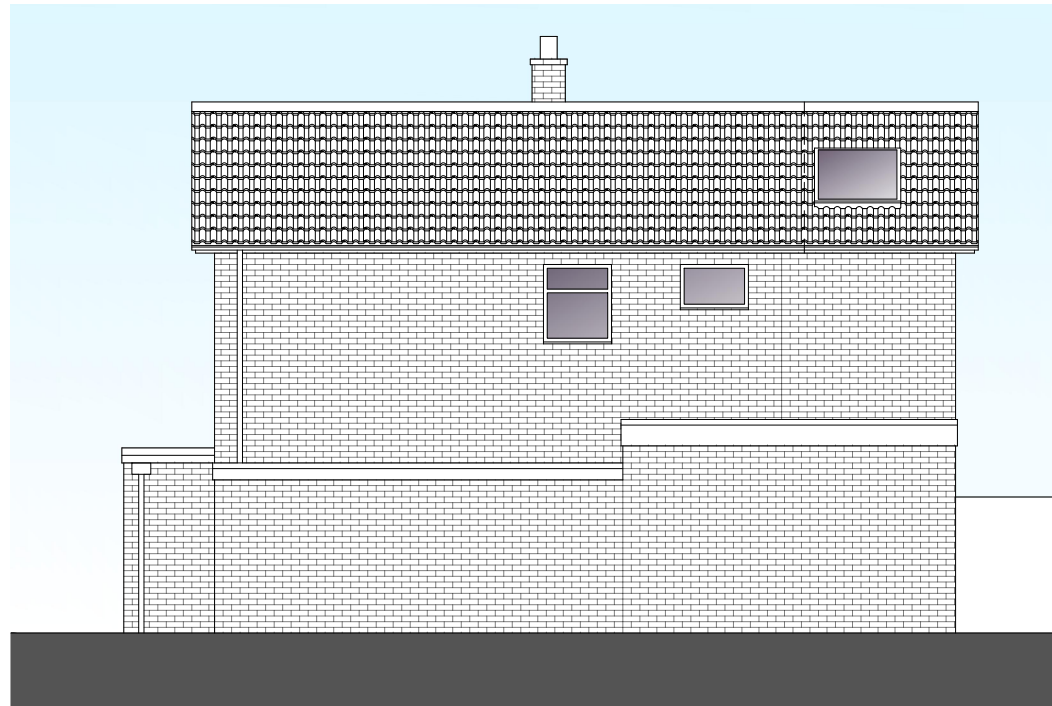

PROPOSED SOUTH (SIDE) ELEVATION

CHRIS HAYLOCK ARCHITECTURE

Chris Haylock 07780 684987
 Email: chris@chrishaylockarchitecture.com
 Web: www.chrishaylockarchitecture.com

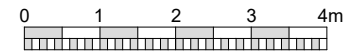

PROPOSED

Proposed First Floor Extension
 35 Parkfield Road
 Ryhall
 For Mr & Mrs Smith

PROPOSED NORTH &
 SOUTH ELEVATIONS

Scale 1:100 @ A4 DRWG. No.
 Date OCT 2023 35PR/9

All dimensions are to be checked on site by the General Contractor. No dimensions are to be scaled from this drawing. This drawing is Copyright.