

ALL DOOR OPENING WIDTHS TO BE A MIN OF 1000mm
 WINDOW SILL TO BE NO MORE THAN 800mm FROM FFL IN
 ORDER FOR DISABLED PERSON TO SEE OUT.
 PROVIDE MIN 1500mm CLEAR AREA CIRCUMFERENCE BETWEEN KITCHEN UNITS AND IN BATHROOM TO ALLOW WHEELCHAIR TURNING CIRCLE
 FLOOR MOUNTED SOCKET OUTLETS IE TELEPHONE AND TV POINTS TO BE LOCATED BETWEEN 400 AND 1000mm ABOVE FFL
 SWITCHES TO BE BETWEEN 400mm AND 1200mm ABOVE FFL
 ALL THRESHOLDS TO PROVIDE LEVEL ACCESS
 ALL ENTRANCE WAYS TO BE RAMPED

EXISTING ENTRANCE TO BE PROVIDED WITH NEW FRONT DOOR WHICH IS TO BE WIDENED TO PROVIDE A MINIMUM CLEAR OPENING WIDTH OF 900mm WITH LEVEL ACCESS
 PROVIDE INTEL OVER.

CLIENTS STRUCTURAL ENGINEER TO DETERMINE THE EXACT QUANTITY AND SPACING OF JOISTS IN ORDER TO ALLOW FOR THE USE OF A HOIST AND TRACK IN BEDROOM AND BATHROOM FOR USE OF A DISABLED PERSON

PROPOSED FLOOR PLAN

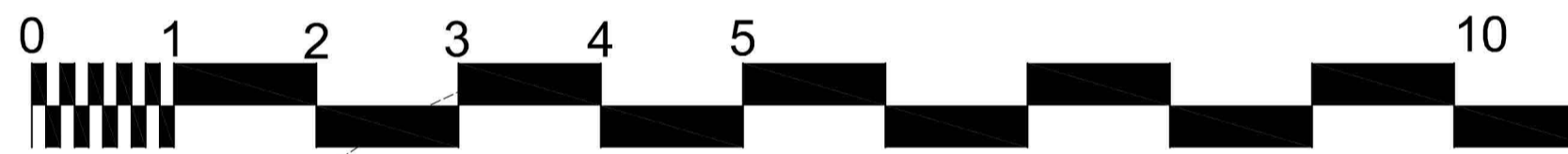

PROPOSED SECTION

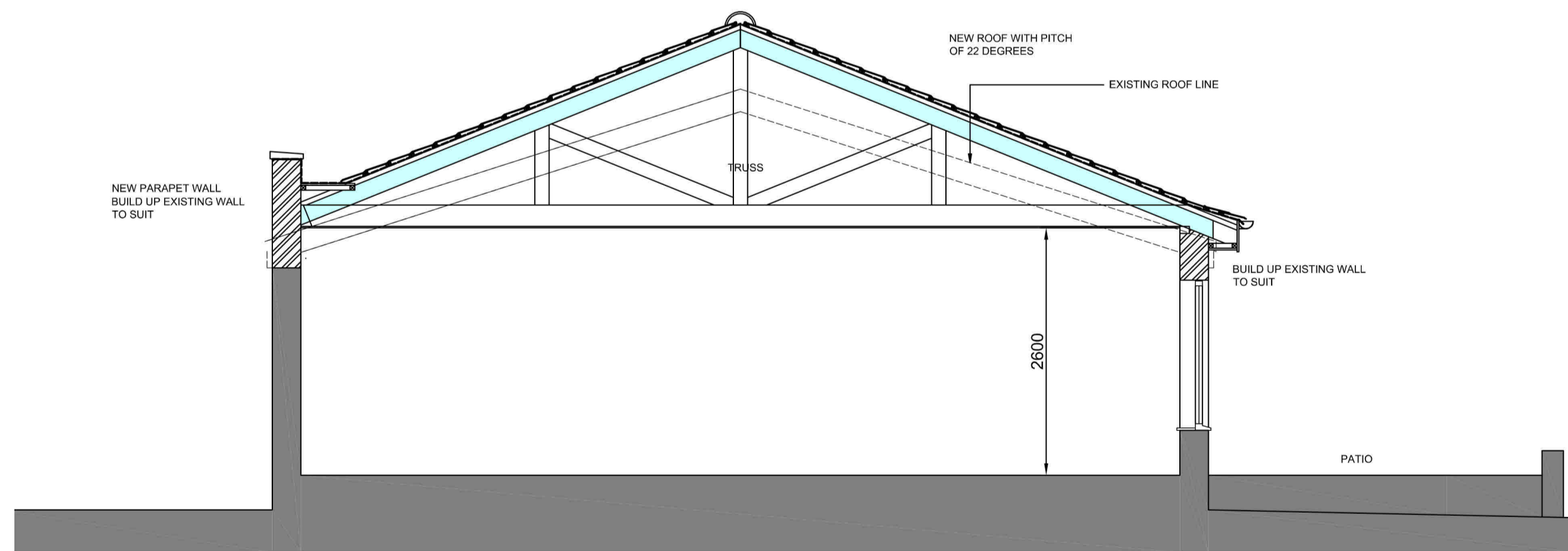

PROJECT
 + [REDACTED]

CLIENT
 + MRS . FARRELL
 295 SOUTHPORT ROAD
 LYDIATE
 L31 4EB

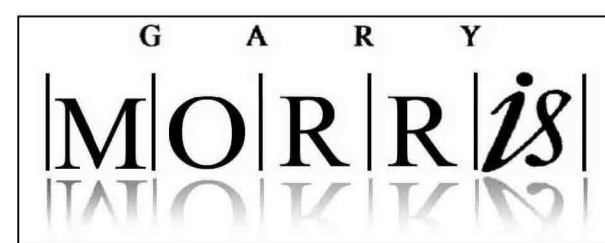

7 KENDAL CLOSE
 RAINFORD
 WA11 7LG
 TEL: 07786 362 196
 MAIL: gemorris@blueyonder.co.uk

DRAWING TITLE
 + PROPOSED FLOOR PLAN AND SECTION
 SCALE 1:50
 DATE AUG 2023

THIS DRAWING AND DESIGN IS COPYRIGHT AND MUST NOT BE REPRODUCED IN PART OR IN WHOLE WITHOUT PRIOR WRITTEN CONSENT. CONTRACTORS MUST VERIFY ALL DIMENSIONS ON SITE BEFORE COMMENCING WORK OR PREPARING SHOP DRAWINGS.

DRAWING NO.
 + MF 002
 REVISION