

DINING ROOM

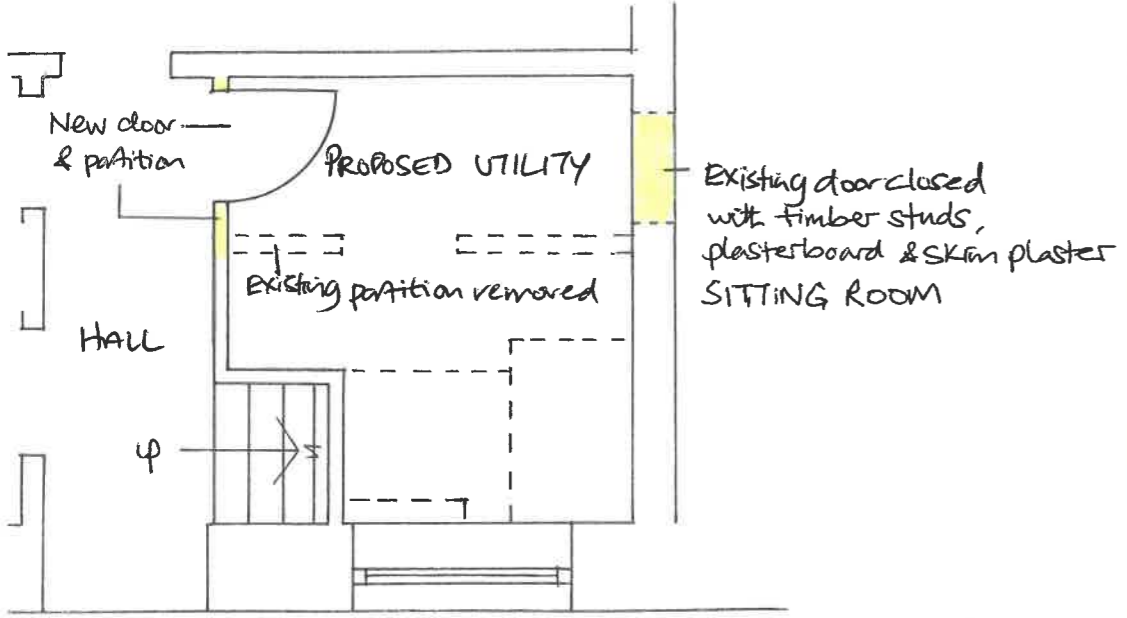

Project Name:	PROPOSED DESIGN DRAWING (INCLUDING EXISTING SURVEY DRAWING) STEWARD HOUSE, CROSS GREEN, COCKFIELD BURY ST. EDMUNDS, SUFFOLK, IP30 0LG
Client:	MR. & MRS. M. JACKSON
Scales:	1:50, 1:200 & 1:500
Drawing No:	BD/265/23
Date:	19 <sup>th</sup> OCTOBER 2023
Revisions/Date:	

**Harcourt-Powell**  
Chartered Surveyors  
37 Friars Street  
Sudbury  
Suffolk  
CO10 2AG  
Tel: 01787-881177  
Fax: 01787-881776  
E-mail: info@harcourt-powell.co.uk  
Web: www.harcourt-powell.co.uk

Do not scale dimensions off drawings. Use written or calculated dimensions. The contractor is responsible for checking all dimensions before ordering or starting work.

This drawing has been produced for the client for the project on the site shown. It was prepared for a purpose agreed with the client and will have a commensurate degree of accuracy. It is not a record "as built". This drawing is not intended for use by any other person or for any other purpose than that specified here.

Harcourt-Powell Chartered Surveyors accept no liability whatsoever if this drawing is used by any other person or for any other purpose.