

Application for approval of details reserved by condition

Date: 11th October 2023

Application Ref: DC/21/00149

Address: Priory Farm, Priory Green, Edwardstone, Part in Parish of Little Waldingfield, Sudbury, Suffolk CO10 5PN

RE: Condition No.13: New brickwork to existing and new floors

Please refer to the floor plan at the end of this document for brick locations.

FT-01 A

- I. Existing reclaimed bricks to be re-laid in existing location, photographs below:

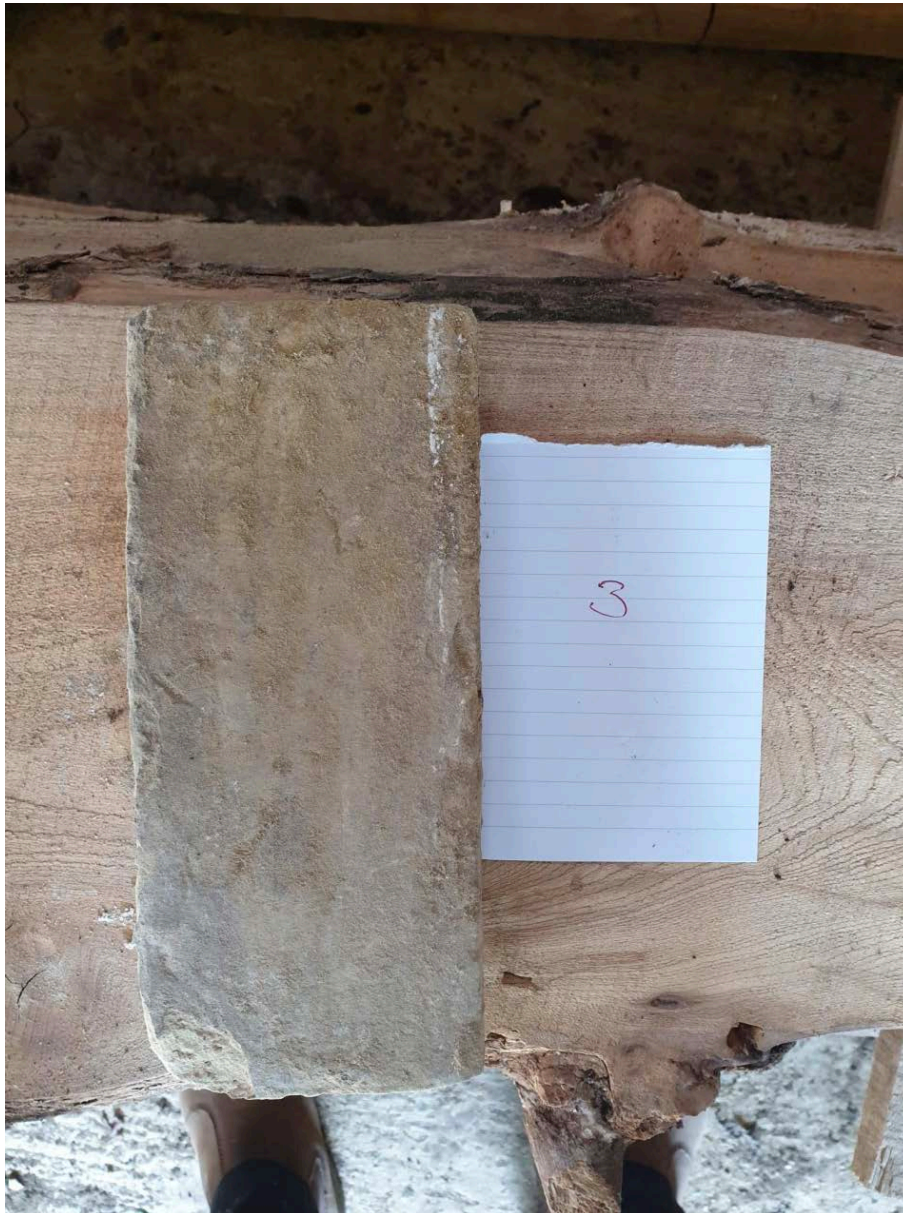

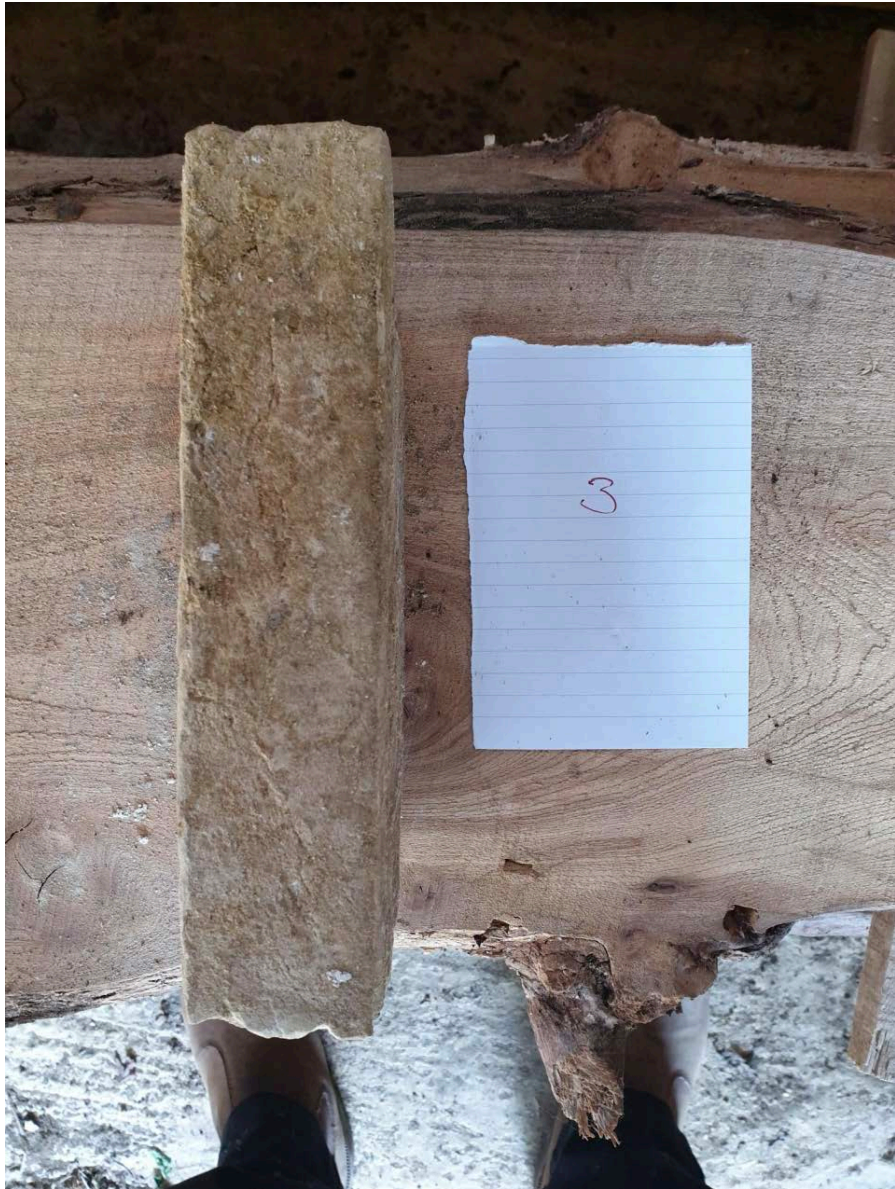

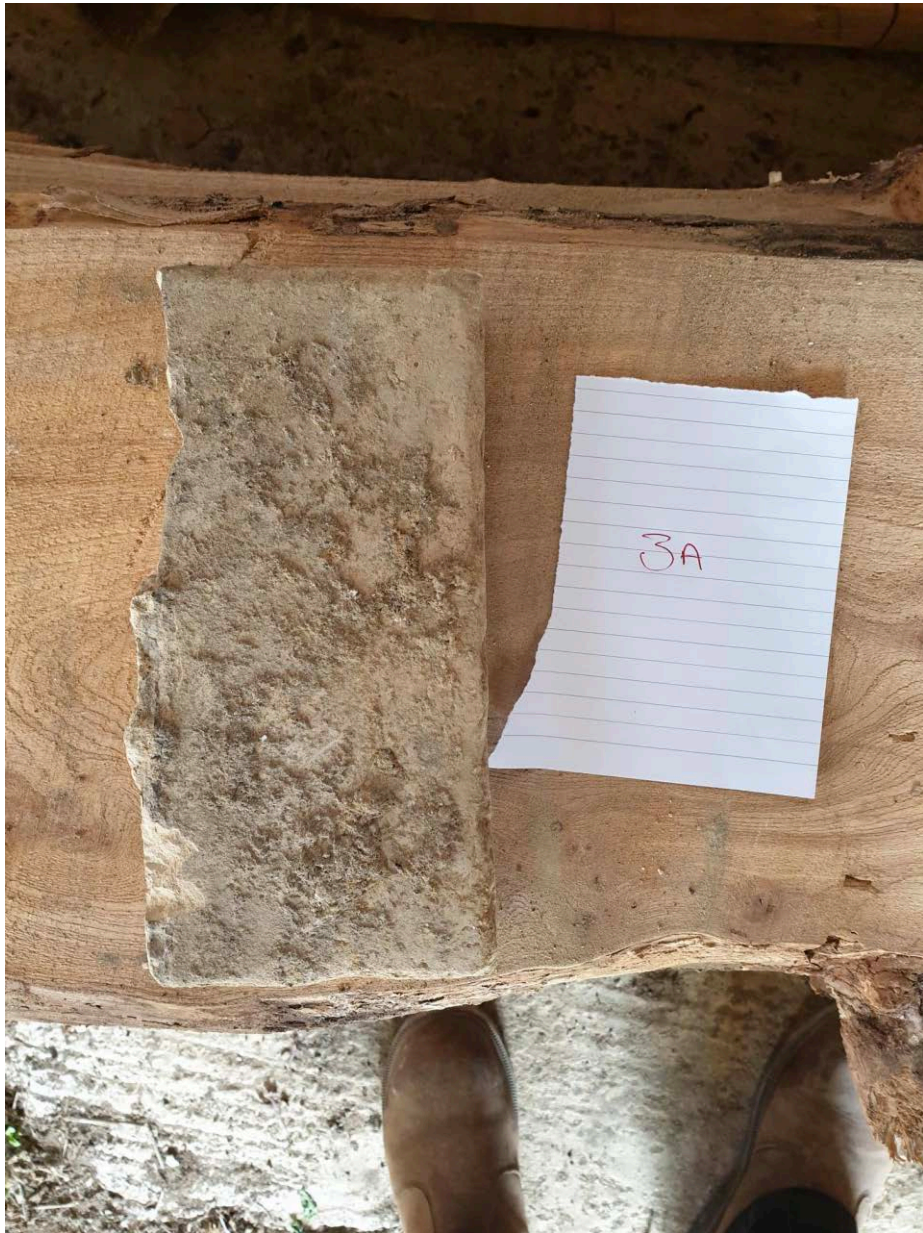

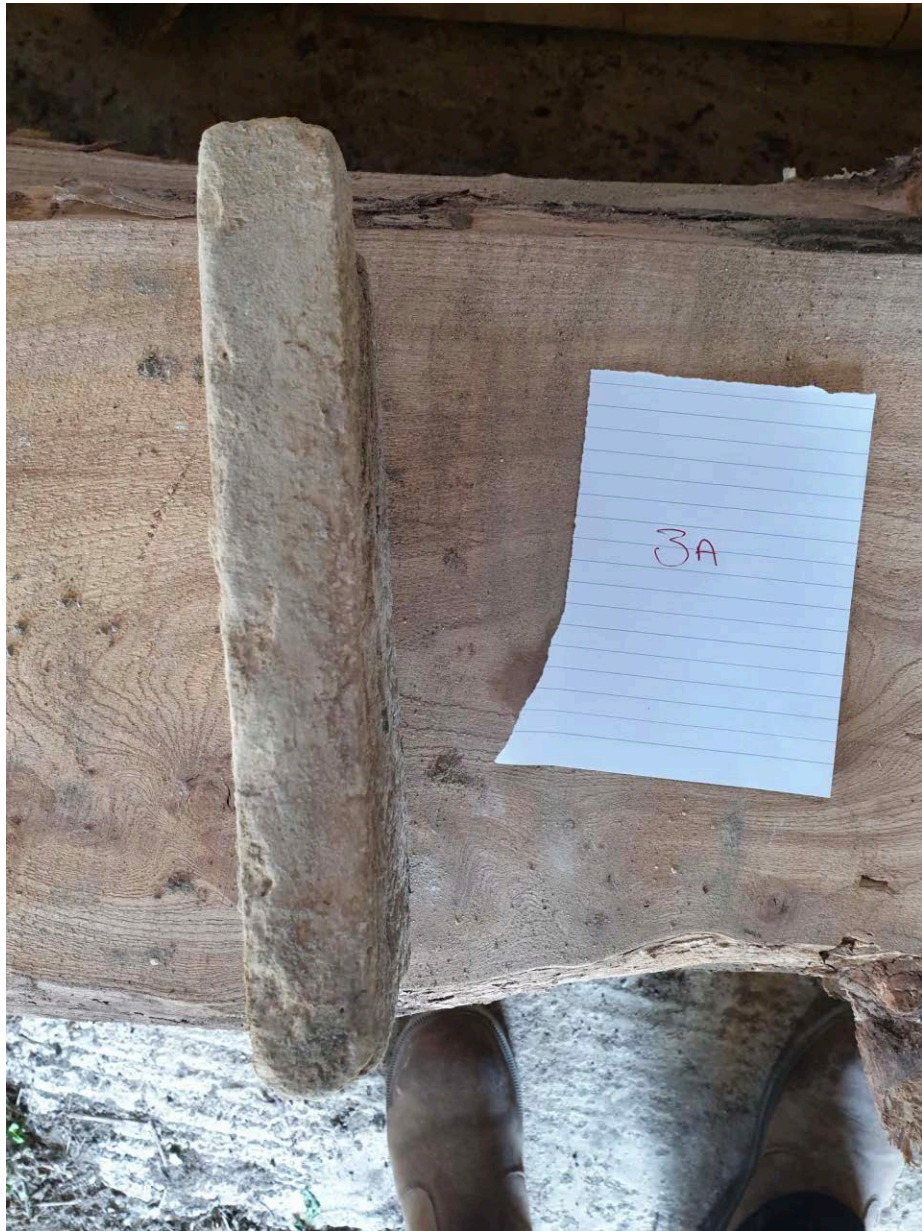





I. Proposed reclaimed Suffolk White Bricks to make-up shortfall in the Kitchen FT-01A. (shortfall is roughly between 5 and 10 bricks)

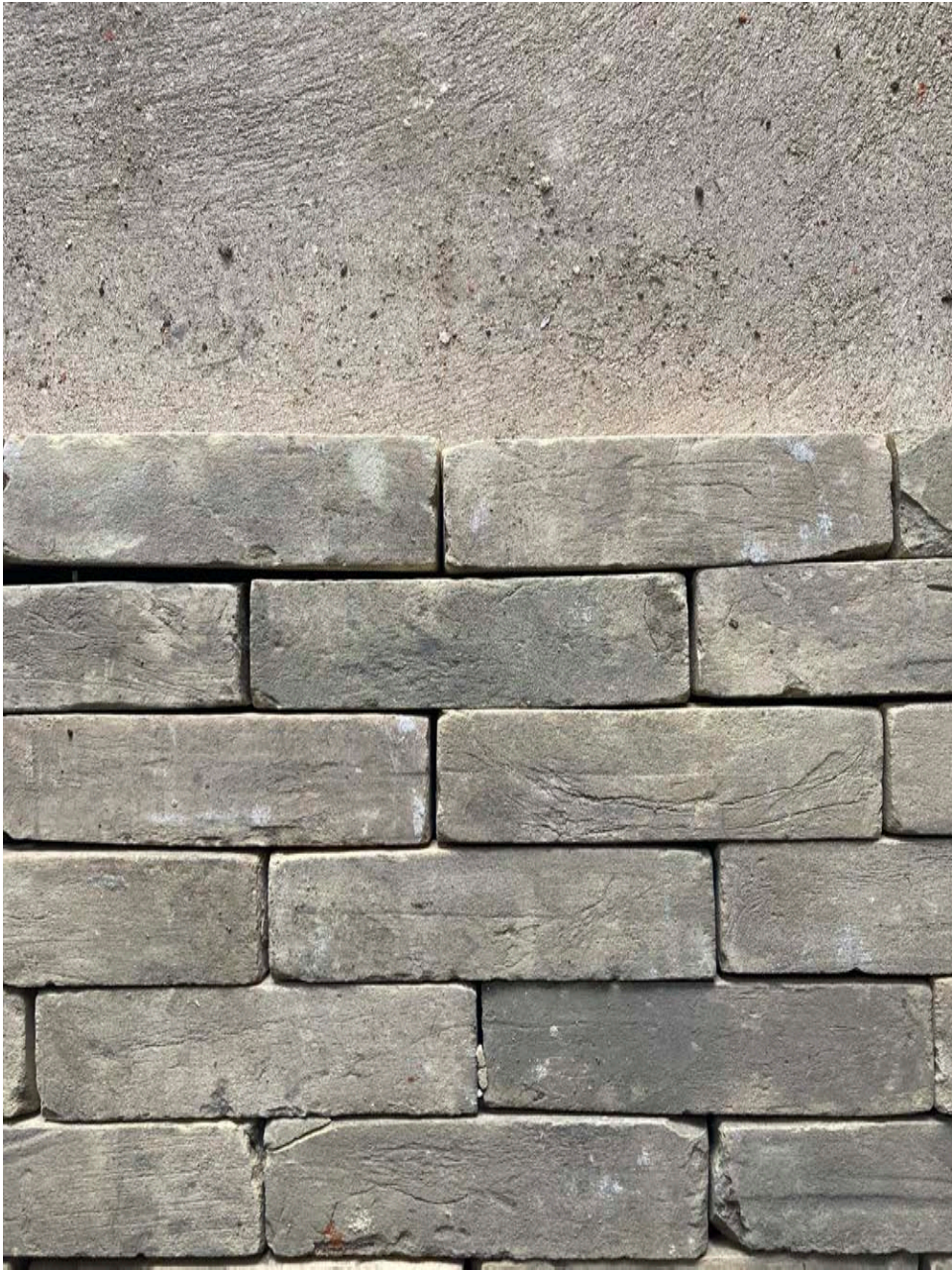



The photograph below shows the reclaimed Suffolk whites (in red) being proposed to make up shortfall, against the existing kitchen floor bricks. Note this was previously submitted for review and found to be acceptable.

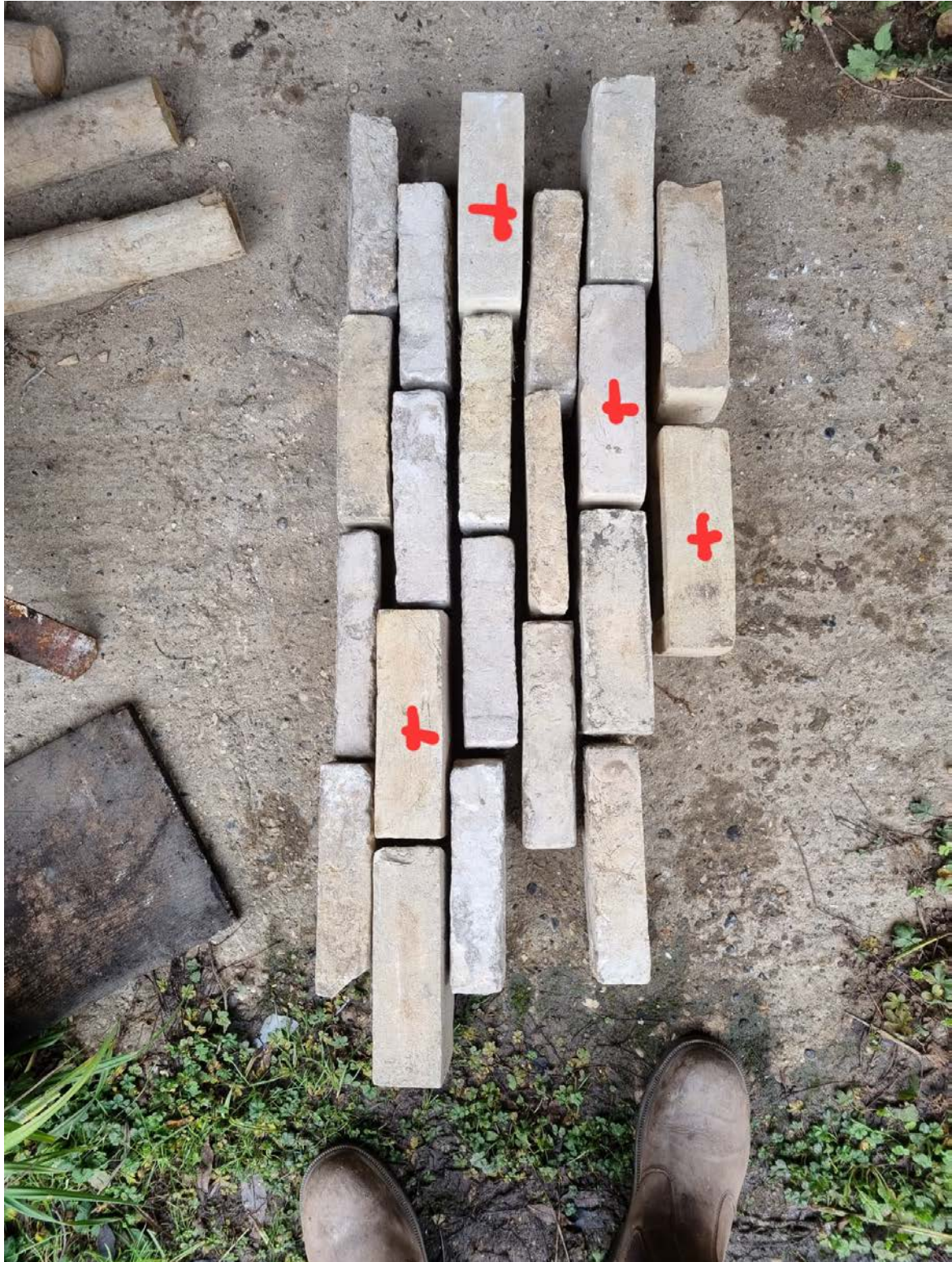

FT-01 B

II. Existing reclaimed bricks to be re-laid in existing location, photographs below:





FT-01 C/FT-01 D/FT-01 E

- I. Proposed new Bulmer brick (top section of photograph) for new areas of flooring in the West cat slide (former coal store), North cat slide and Hallway area (the bottom bricks are the reclaimed Suffolk whites being proposed to make up the kitchen shortfall):

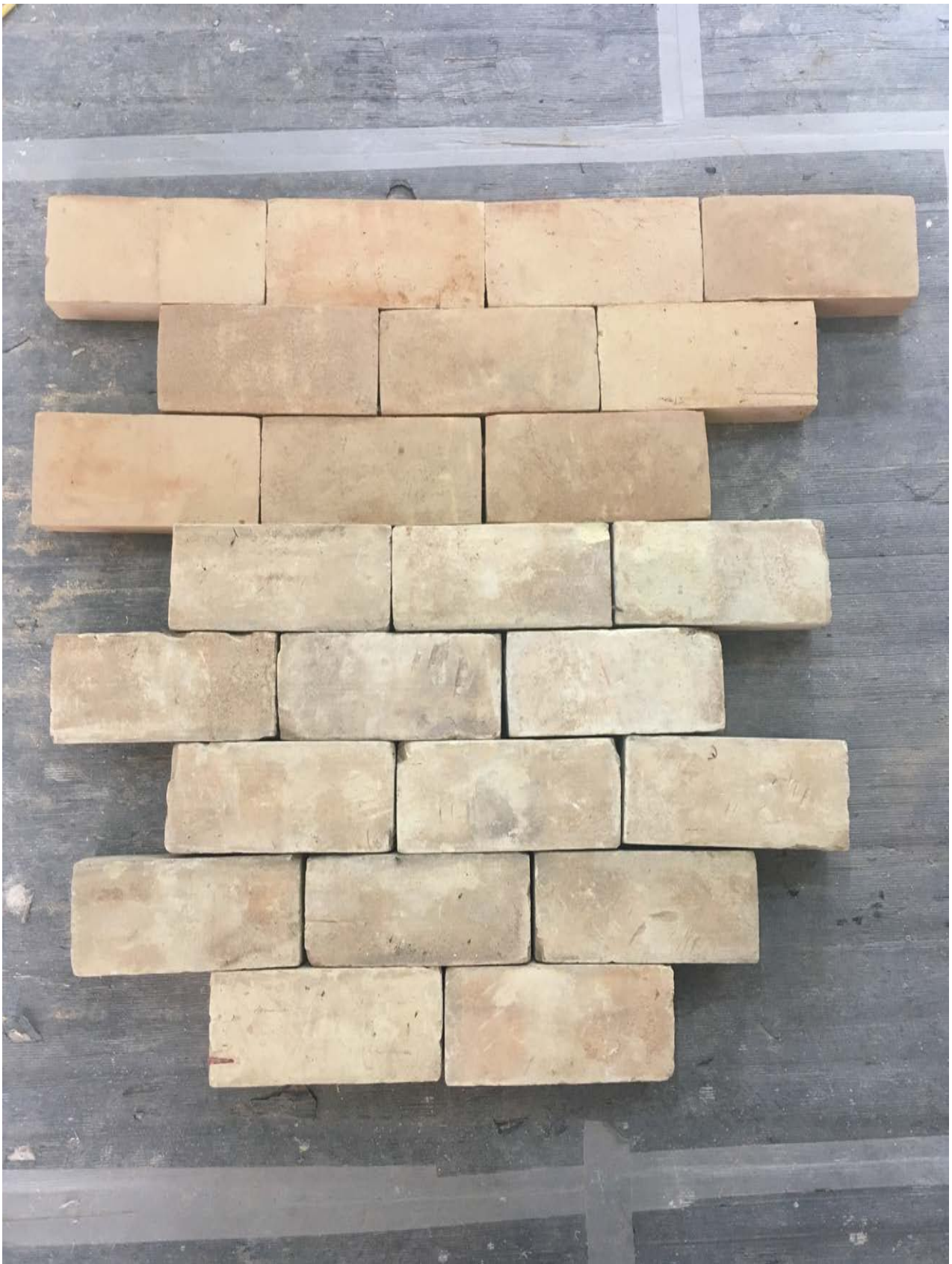

FT-01 F

- I. Proposed new hand-made Balmoral paver for use in new external brick terrace. The bricks are weathered, handmade new pavers processed with dark oxide, featuring light to dark shades within the blend.





