

Materials for the Extension Works

Roof

Clay pantiles - Marley Lincoln (15 degree pitch)

Walls

Limestone to match the existing
Painted timber cladding to bonnets

Windows, Doors, Fascias

Painted timber single doors
Powder coated aluminium sliding doors to extension

Structure

Oak posts

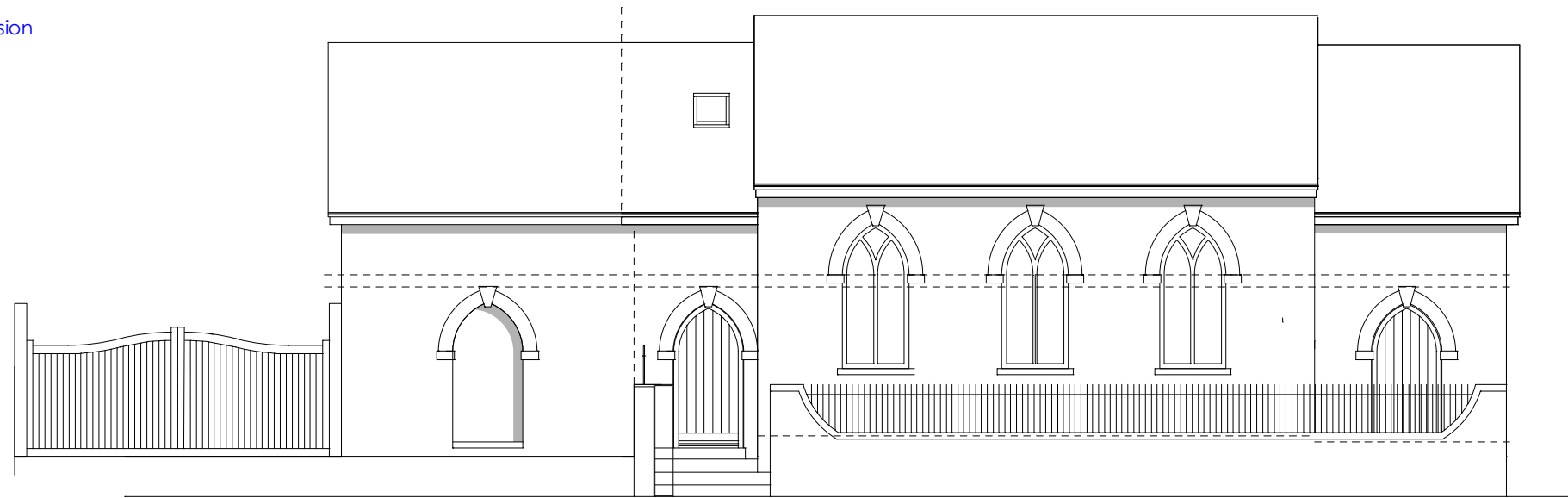

Front Elevation to The Street (West)

Rear Elevation to the garden (East)

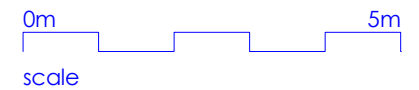
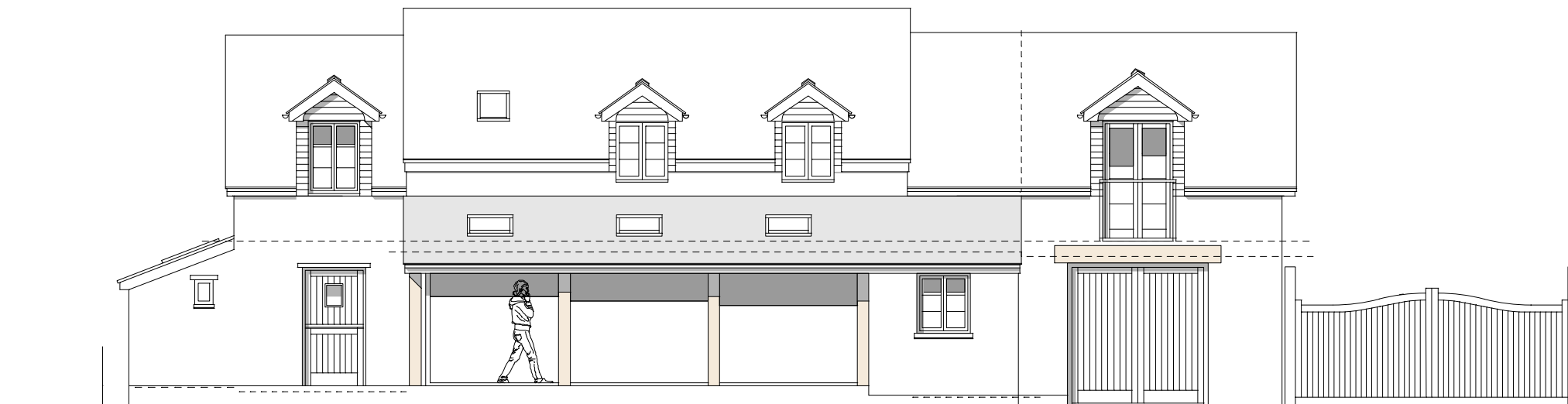

Rev.	Date	Description	Revised
------	------	-------------	---------

dz architecture

27 Trenchard Street Bristol BS1 5AN

t: 07967 726 477
e: info@dzarchitecture.com

Responsibility is not accepted for errors made by others in scaling from this drawing. Figured dimensions only are to be used.
© This drawing is the sole copyright of dz architecture. Any discrepancies between this drawing and other information should be reported.
MODIFICATIONS TO THIS DRAWING TO BE MADE SOLELY ON ORIGINAL MAGNETIC MEDIA, AND MAY ONLY BE CARRIED OUT BY DZ ARCHITECTURE.

Project Name:
The Old Chapel, Regil

Drawing Title:
Elevations to The Street & the Garden as Proposed

Project No:	Drawing No:	Revision:		
810	006	-		
Drawing Status:	Date:	Scale:	Drawn:	Reviewed:
PLANNING	Aug 23	1:100@A3	sd	sd