

Proposed Ground Floor Plan

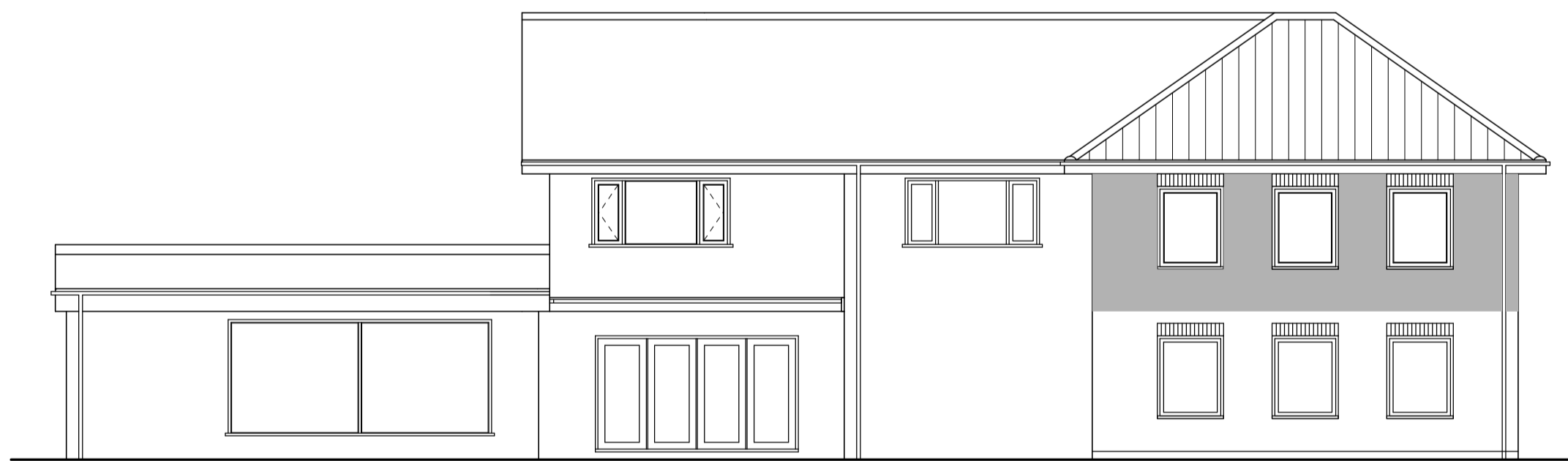

Proposed First Floor Plan



Proposed Rear Elevation

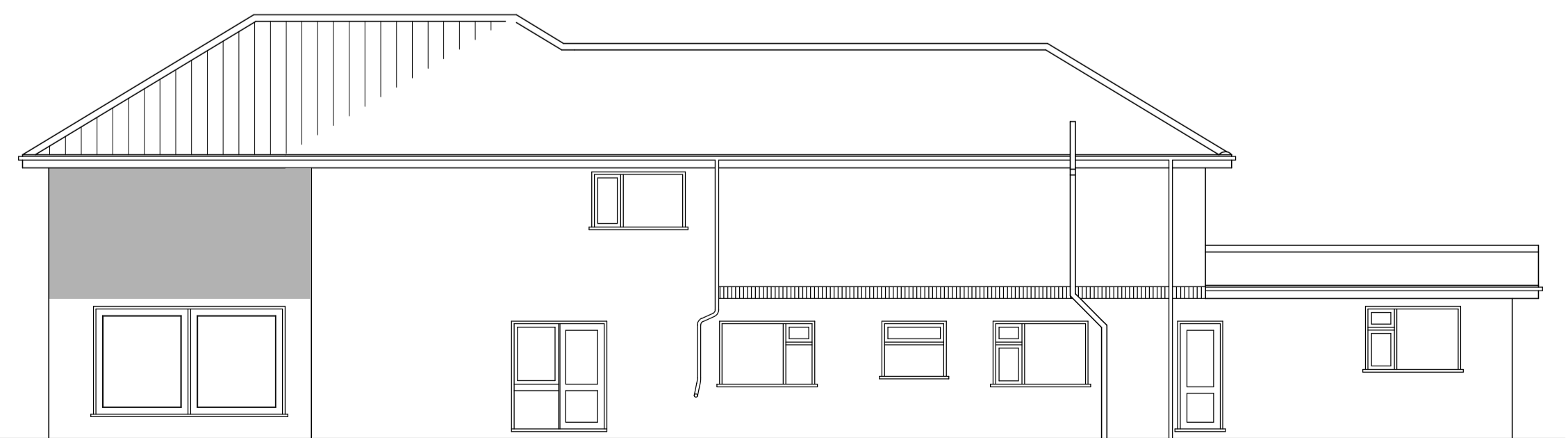

Proposed Side Elevation

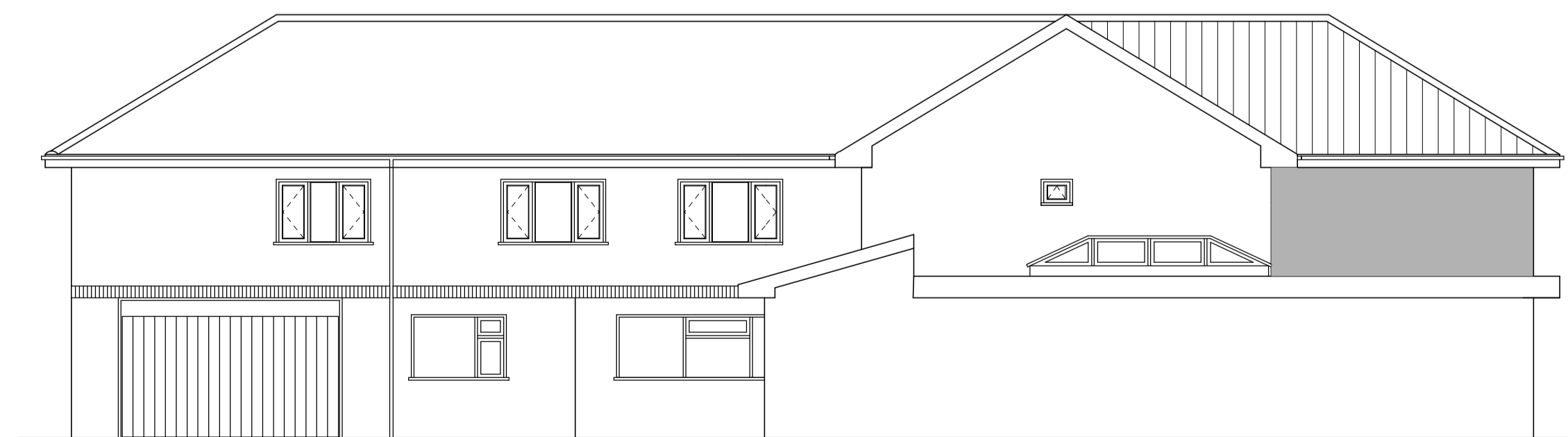

Proposed Side Elevation

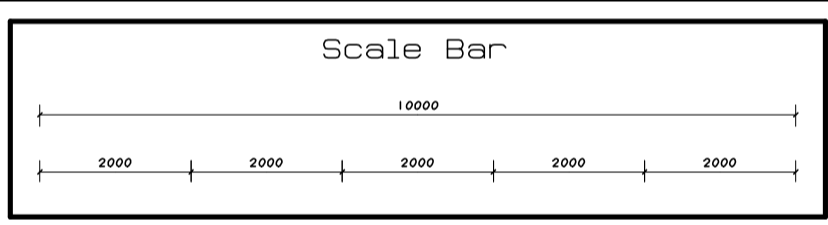

Paul Flintoft Building Surveyors Ltd  
 132 Tranby Lane,  
 Anlaby,  
 East Yorkshire  
 HU10 7EJ  
 Tel - 01482 353670

The client is responsible for all matters appertaining to the party wall act  
 Work shall only commence on site if this drawing is marked up as  
 'approved working drawing'  
 Do not scale off this drawing, all dimensions to be checked on site,  
 and any discrepancies notified immediately  
 rev A roof amended Dec 2020  
 rev B rear lounge added Jan 2021

Client -  
 Mr And Mrs Jones

Job Title -  
 Proposed First Floor Rear Extension  
 At 48 Pound Hill,  
 Great Brickhill,  
 Milton Keynes,  
 MK17 9AS

Drawing Title -  
 Proposed Plans And Elevations

Drawn By -  
 Danny Flintoft

Status -  
 Preliminary

Date - January 2023 Scale - 1 : 100 On A1

Drawing No -  
 PH6B / 01 / 23