

Rev By Notes

A OR 16/09/2023
Floor areas added

B OR 04/10/2023
North sign added

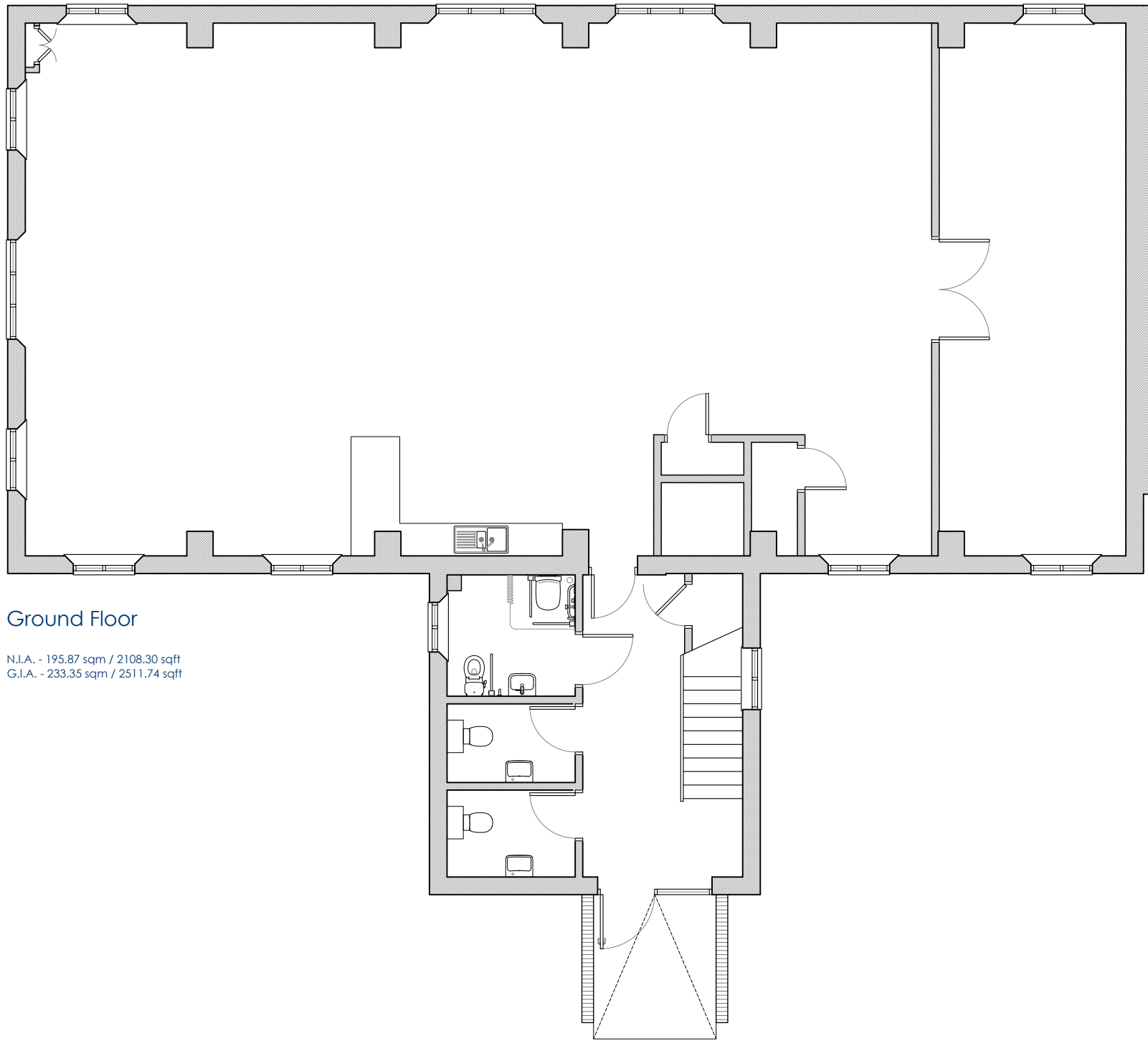

Ground Floor

N.I.A. - 195.87 sqm / 2108.30 sqft
G.I.A. - 233.35 sqm / 2511.74 sqft

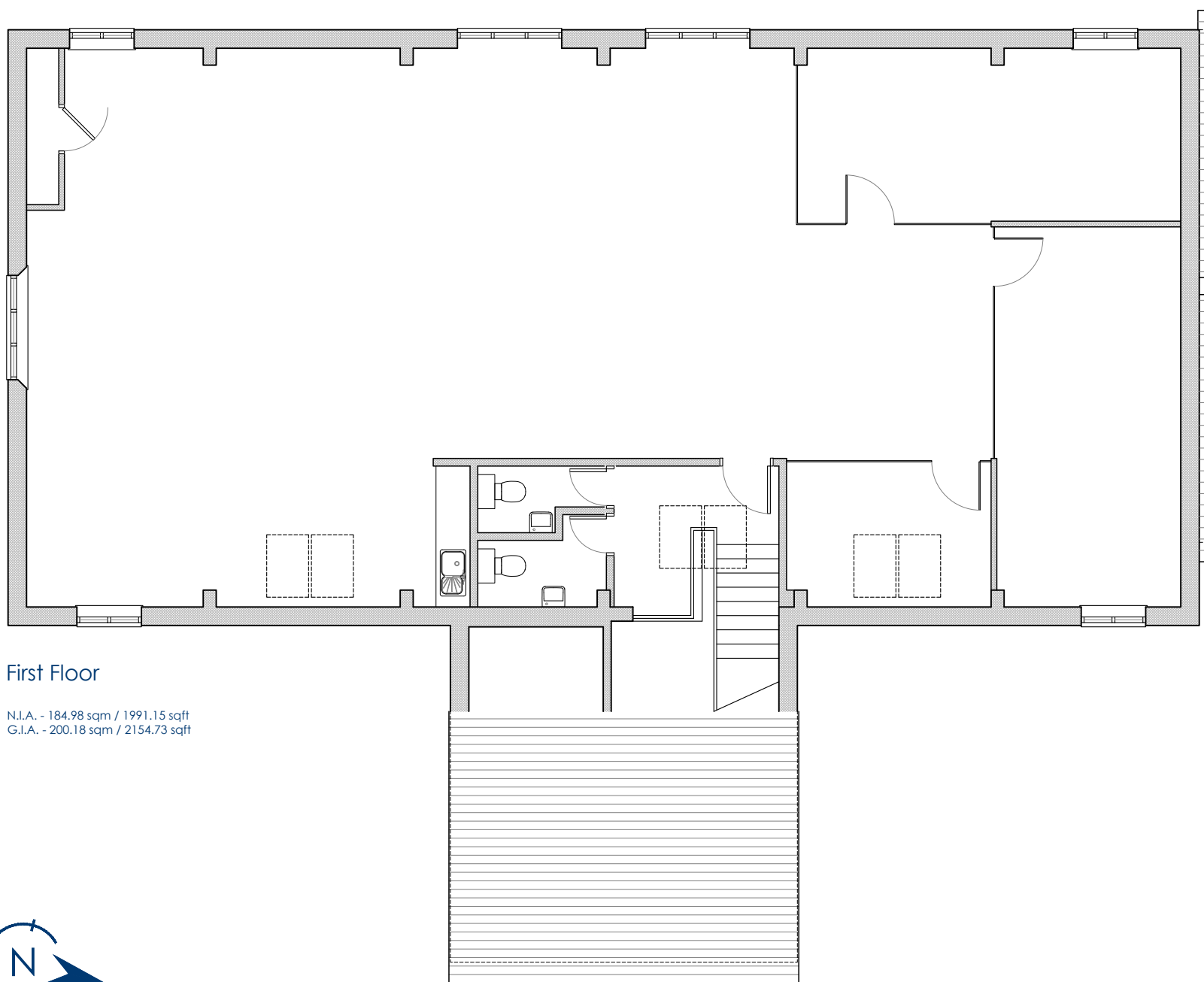

First Floor

N.I.A. - 184.98 sqm / 1991.15 sqft
G.I.A. - 200.18 sqm / 2154.73 sqft

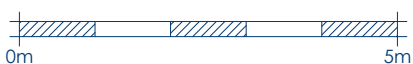

RUSHWORTH
ARCHITECTURE

info@r-w-a.co.uk
0777 288 0171

Client
Kingsbridge Estates

Project
Unit 5
Vinnetrov Business Park
Vinnetrov Road
Chichester
PO20 1QH

Drawing
Existing Floor Plans

Project No.
23032

Status
Existing

Scale
1:100

Size
A3

Drawn by
OR-RWA

Date
Sept 2023

Drawing No.
EX01

Revision
B

Do not scale from this drawing except for planning application purposes only. All measurements stated are believed to be correct and should be checked on-site. Any discrepancies or errors should be reported to the designer before work commences. Copyright exists on the information and designs shown in this drawing. OS License: 100061777