

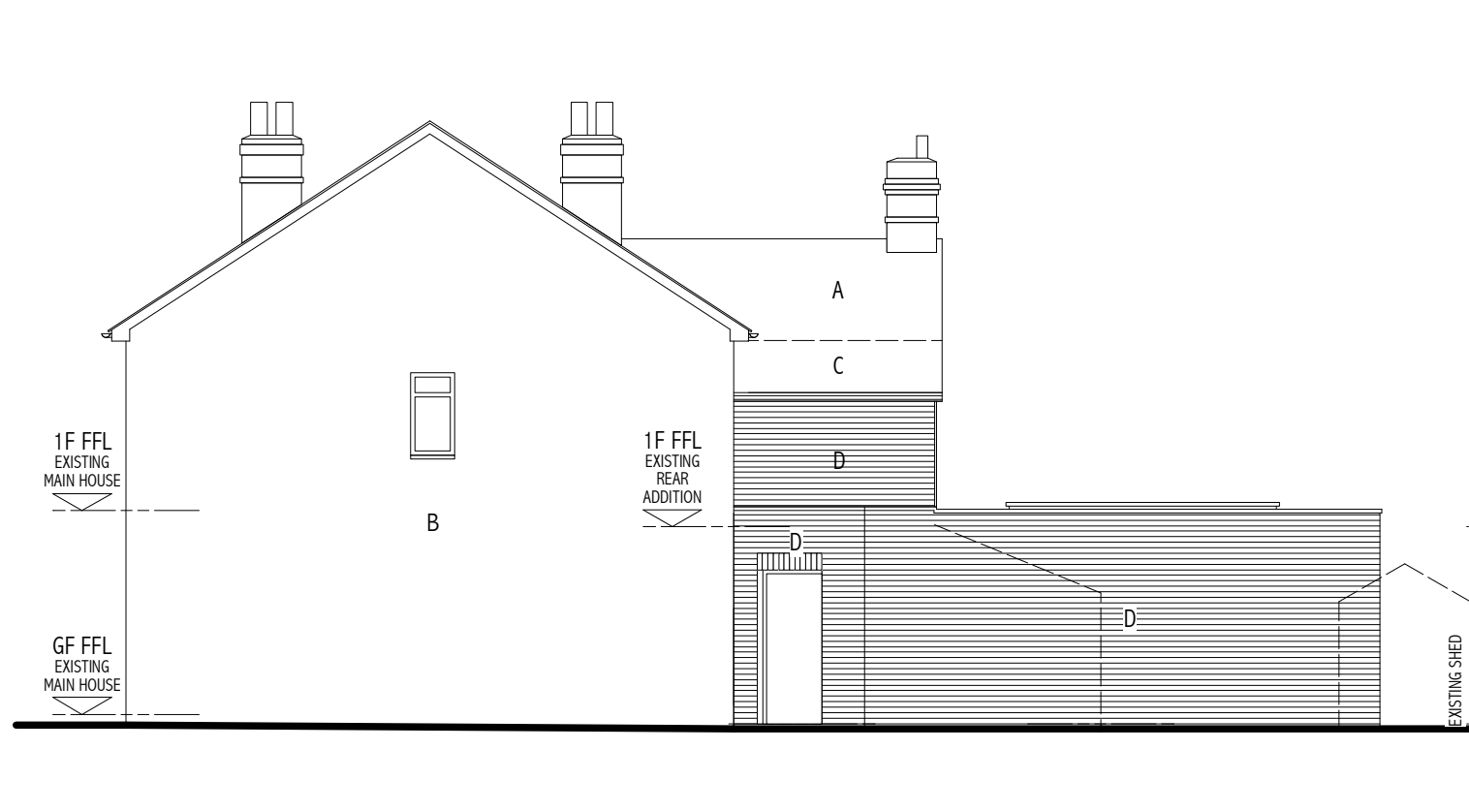

FRONT : NORTH - WEST ELEVATION
 PROPOSED - FACING MOORFIELD - 1:100 SCALE

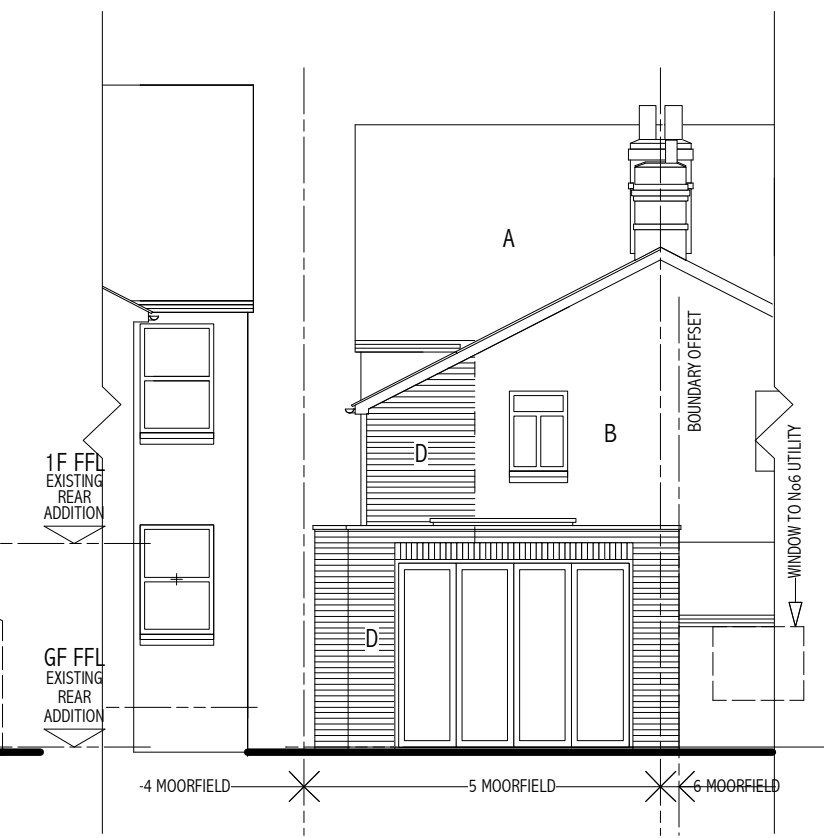

FLANK : SOUTH - WEST ELEVATION
 PROPOSED - FACING No4 MOORFIELD - 1:100 SCALE



REAR : SOUTH - EAST ELEVATION
 PROPOSED - FACING PRIVATE REAR GARDEN - 1:100 SCALE

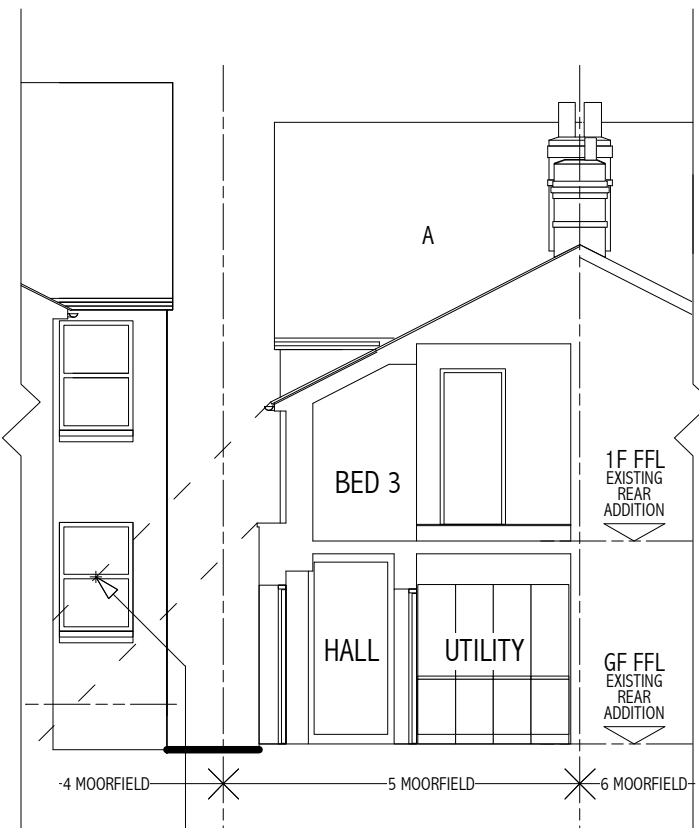

CROSS SECTION
 PROPOSED - THRO REAR ADDITION - 1:100 SCALE
 45 DEGREE LINE FROM FIRST FLOOR REAR EXTENSION ROOF IS BELOW THE CENTRE OF THE RELEVANT WINDOW TO No4



LONG SECTION
 PROPOSED - THRO MAIN HOUSE + REAR ADDITION - 1:100 SCALE

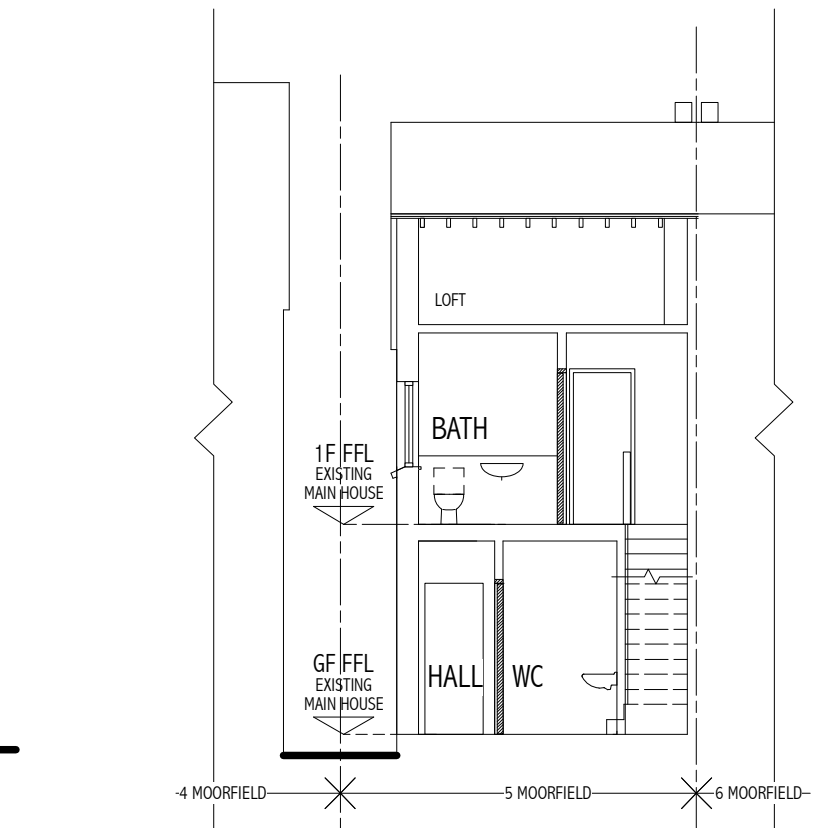

CROSS SECTION
 PROPOSED - THRO STAIR - 1:100 SCALE



ELEVATIONS MATERIALS SCHEDULE

- A - GREY SLATE PITCHED ROOF
- B - FACING BRICKWORK
- C - GREY SLATE PITCHED ROOF TO MATCH EXISTING
- D - FACING BRICKWORK TO MATCH EXISTING

5 MOORFIELD
 HASLEMERE GU27 3SH

PROPOSED EXTENSION TO EXISTING TWO-STOREY, SEMI-DETACHED SINGLE-FAMILY DWELLING HOUSE

Client : Ms. S. Croft + Mr. J. Brevitt

ELEVATIONS + TYPICAL SECTIONS : PROPOSED

TO BE READ IN CONJUNCTION WITH DRAWINGS Nos 923.01, 02, 03, 04, 07, 08

PF2 ARCHITECTS LLP
 07961 168075 graham@pf2architects.com

Based on information supplied by client. Do not scale - all dimensions to be verified on site. Drawing + design are copyright of the architect + unauthorised reproduction is forbidden.

SCALE 1:100 @ A3
 DATE August 2023

DWG No **923.08**

REV