

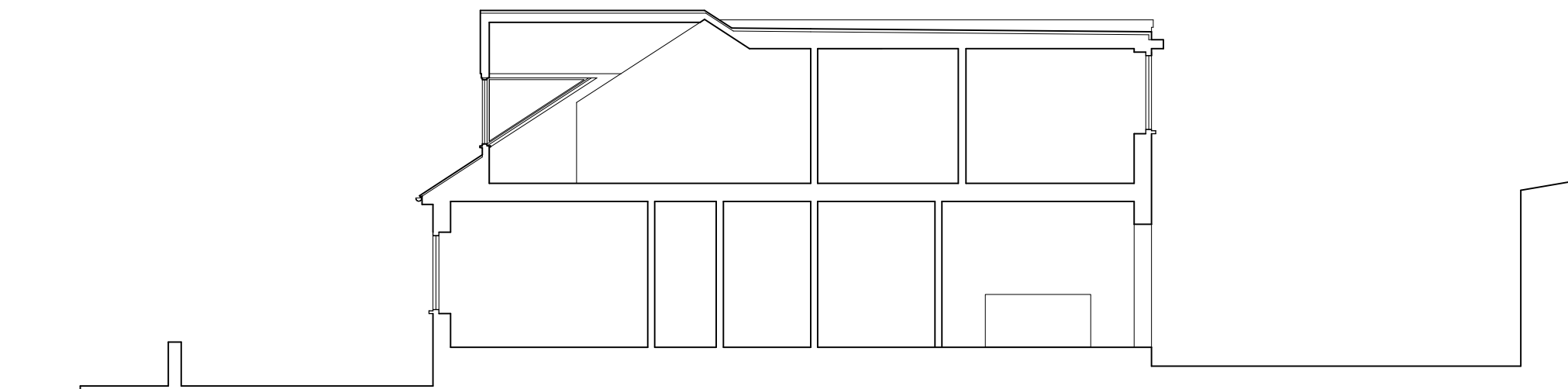

EXISTING SIDE (SOUTH WEST) ELEVATION

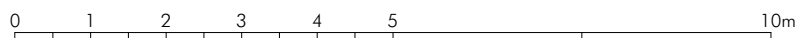

EXISTING SECTION - AA



<b>CORE ARCHITECTURE</b>  HIGHCLERE HOUSE    SYMONDS YAT ROSS-ON-WYE        HR9 6BN t. 01600 890 922    e. tom@core-architecture.com	12 Bakers Place, Plymouth, PL1 4LX	
	Existing South West Elevation + Section - AA	
	August 2020	job no. <b>436</b>
1 : 100	dwg no. <b>P - 113 .</b>	(@ A3)