

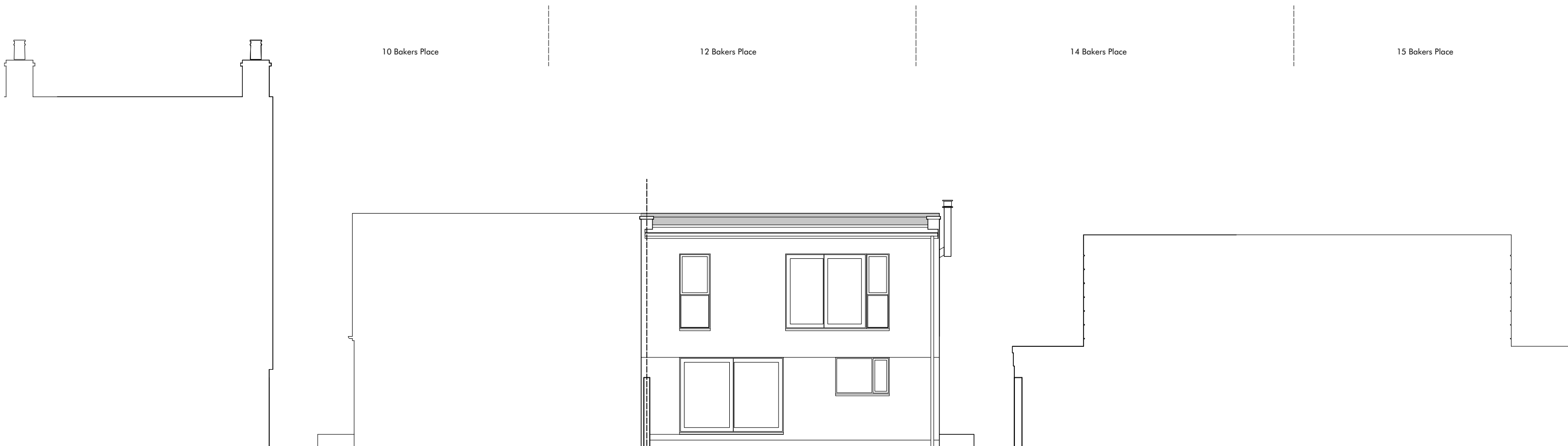

PROPOSED FRONT (SOUTH EAST) ELEVATION

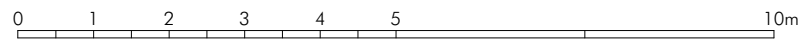

PROPOSED REAR (NORTH WEST) ELEVATION
(note no changes proposed)



CORE ARCHITECTURE HIGHCLERE HOUSE SYMONDS YAT ROSS-ON-WYE HR9 6BN t. 01600 890 922 e. tom@core-architecture.com	12 Bakers Place, Plymouth, PL1 4LX Proposed South East + North West Elevations	
	August 2020	job no. 436
	1 : 100	dwg no. P - 214 - A <small>(@ A3)</small>