

No.80 - Basement Plan as Proposed
1:100

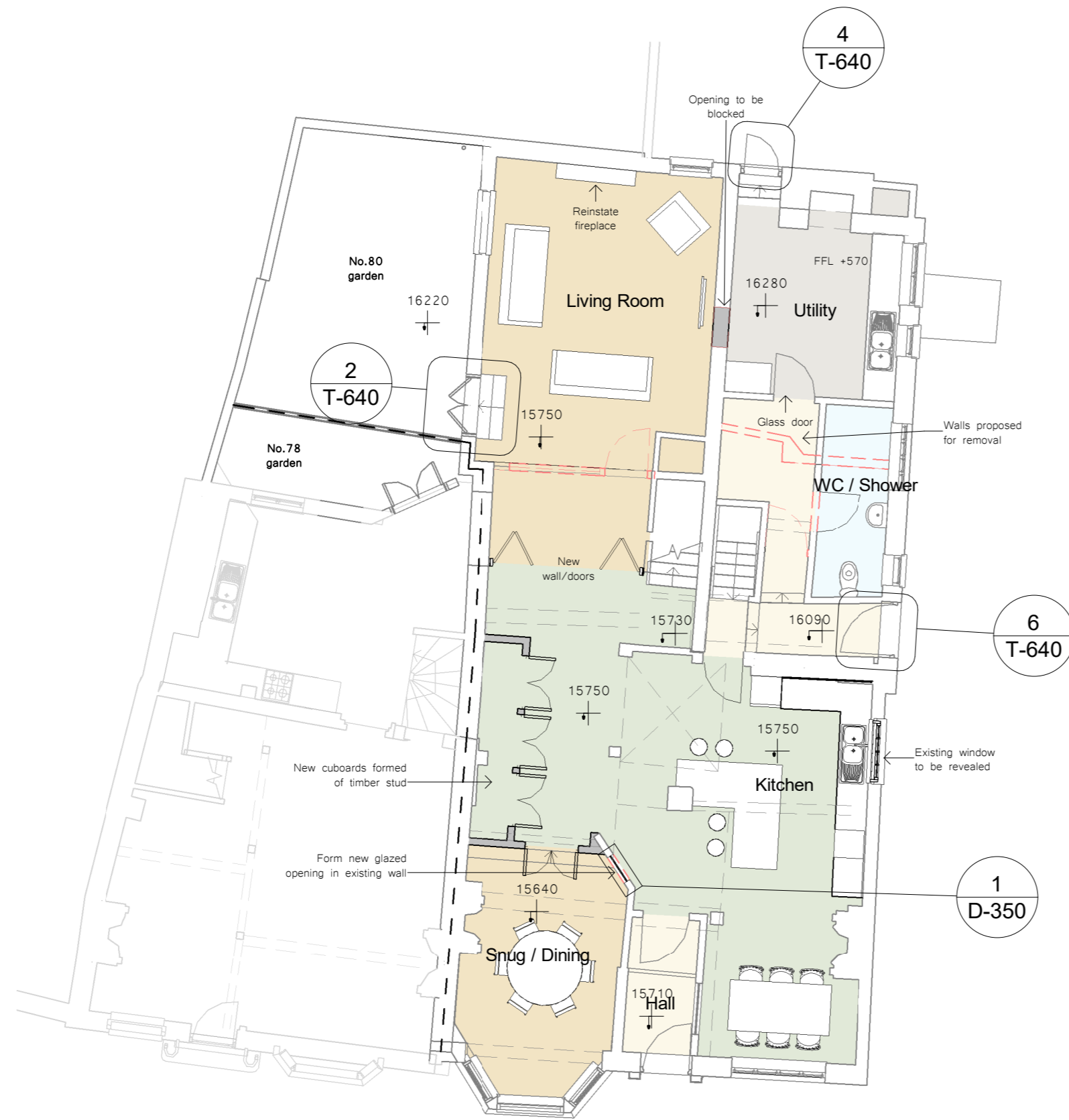

No.80 - Ground Floor Plan as Proposed
1:100

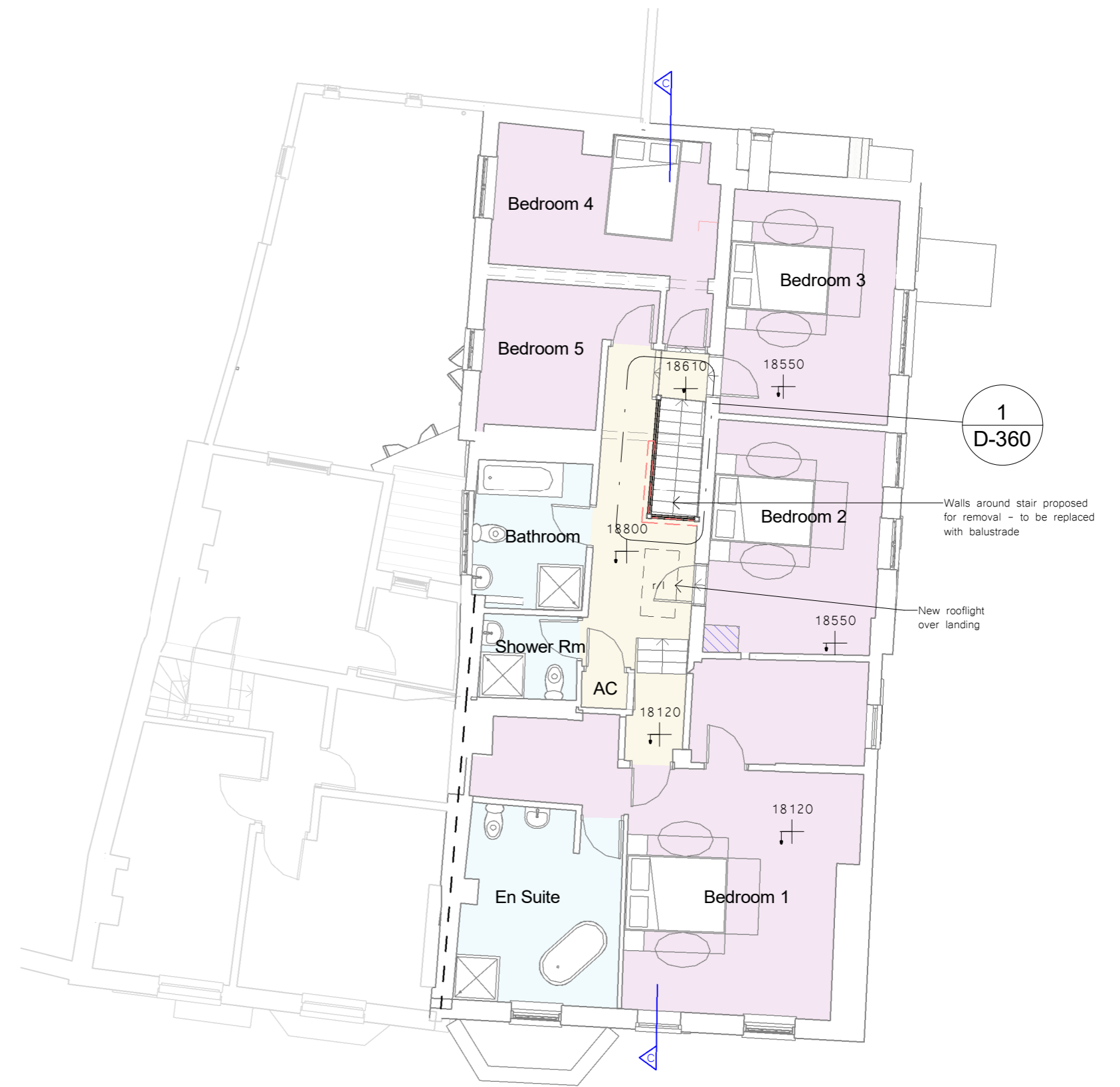

No.80 - First Floor Plan as Proposed
1:100

KEY TO WALL TYPES

- EXISTING
- DEMOLISHED
- PROPOSED

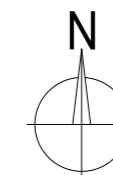

Scale -1:100

Rev.	Description	Date
A	Minor revision	Jul 21
B	Annotations revised: ground floor layout revised	Sept 21
C	Minor revisions to layout: rooflight added	Oct 22
D	Drawings revised to show only work relating to current proposals	Nov 22
E	Minor revision	Jan 23
F	References to door details added	Aug 23

project 78-80 The Hundred
Romsey
SO51 8BX

client Brightbeech Ltd.

drawing No.80 - Floor Plans as Proposed

date Mar 2021

scale 1:100@A2

job 2049

dwg D-230 rev. F



410 The Grange, Romsey Road, Michelmersh, Romsey, SO51 0AE 01794 400311 jules@craftedarchitects.co.uk

This drawing is copyright of Crafted Architects Ltd.