

RECEIVED  
 NORTH KESTEVEN  
 24 OCT 2023  
 DISTRICT COUNCIL  
 BY POST

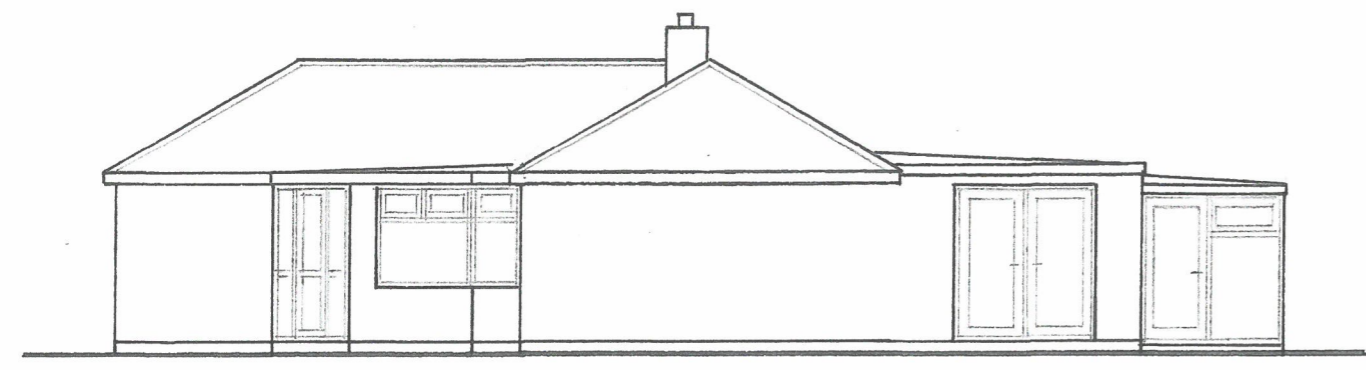

EXISTING ELEVATION "D"

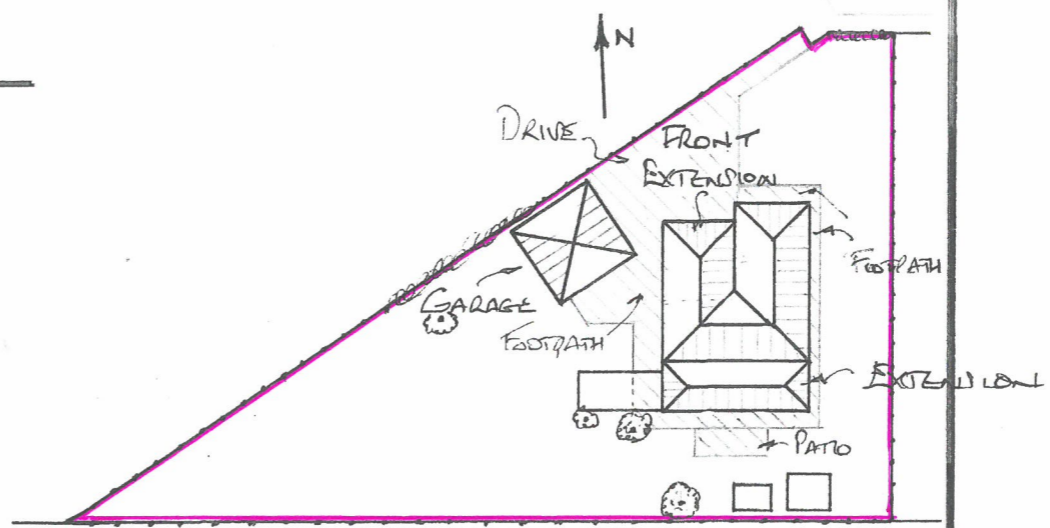

BLOCK PLAN (1:500)

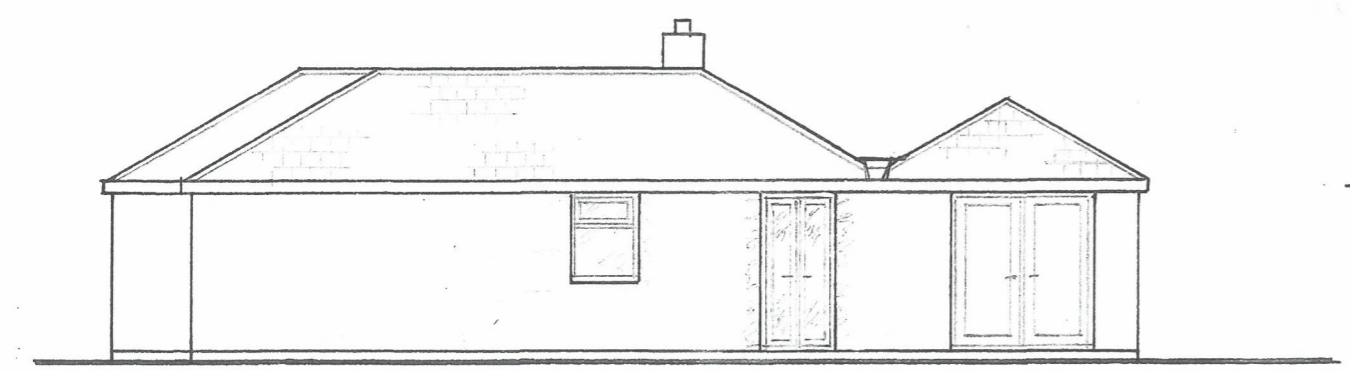

PROPOSED ELEVATION "D"

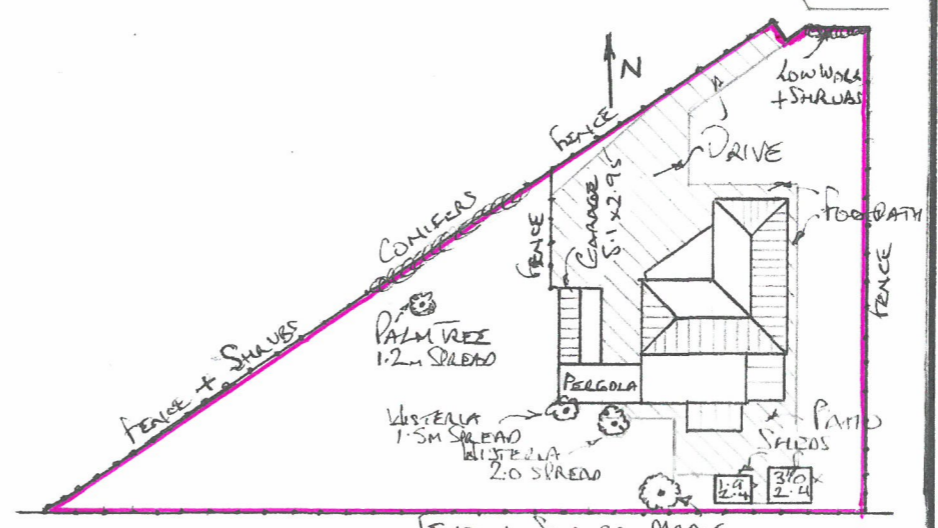

EXISTING BLOCK PLAN (1:500)

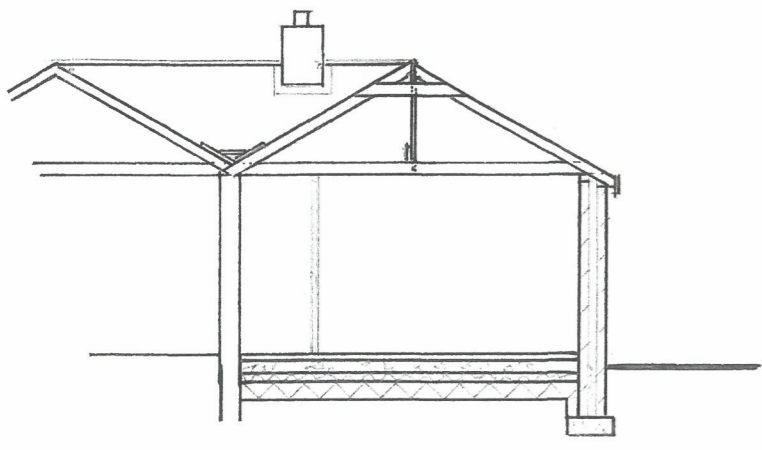

SECTION "X-X"

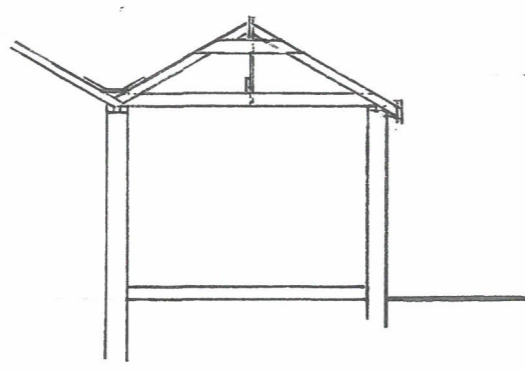

SECTION "Y-Y"

PROPOSED FRONT 2 BLEAR EXTENSION FOR:-  
 MR J. WYTHE  
 45, ROWAN RD  
 LOWER WOODLINGTON  
 LN5 9BP

ELEVATIONS, SECTIONS & BLOCK PLAN

DATE :- 21/9/23      SCALE :- 1:100, 1:500

DRG NO :- NK17/3/A