

Notes:-  
 All dimensions and setting out to be verified prior to work commencing.  
 All discrepancies to be notified to this office prior to work commencing.  
 Do not scale off drawing - use figured dimensions only.

Rev	Revision	Date
a	further notes added, status changed to planning	12.10.23

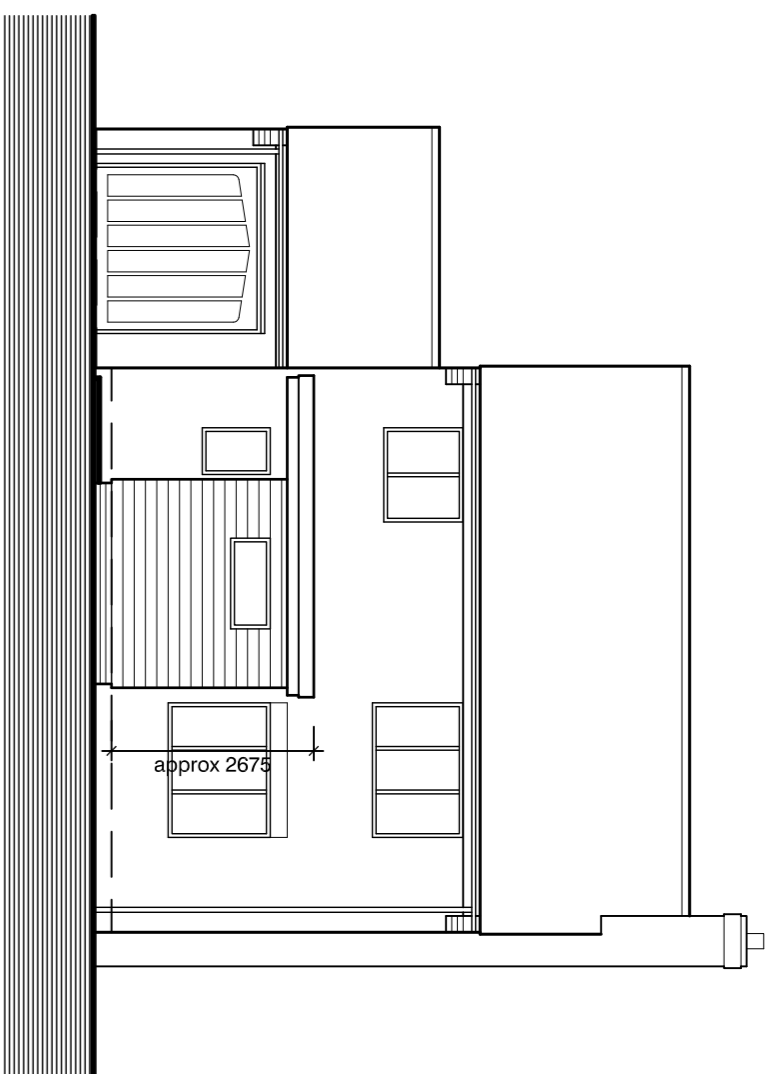

East Elevation

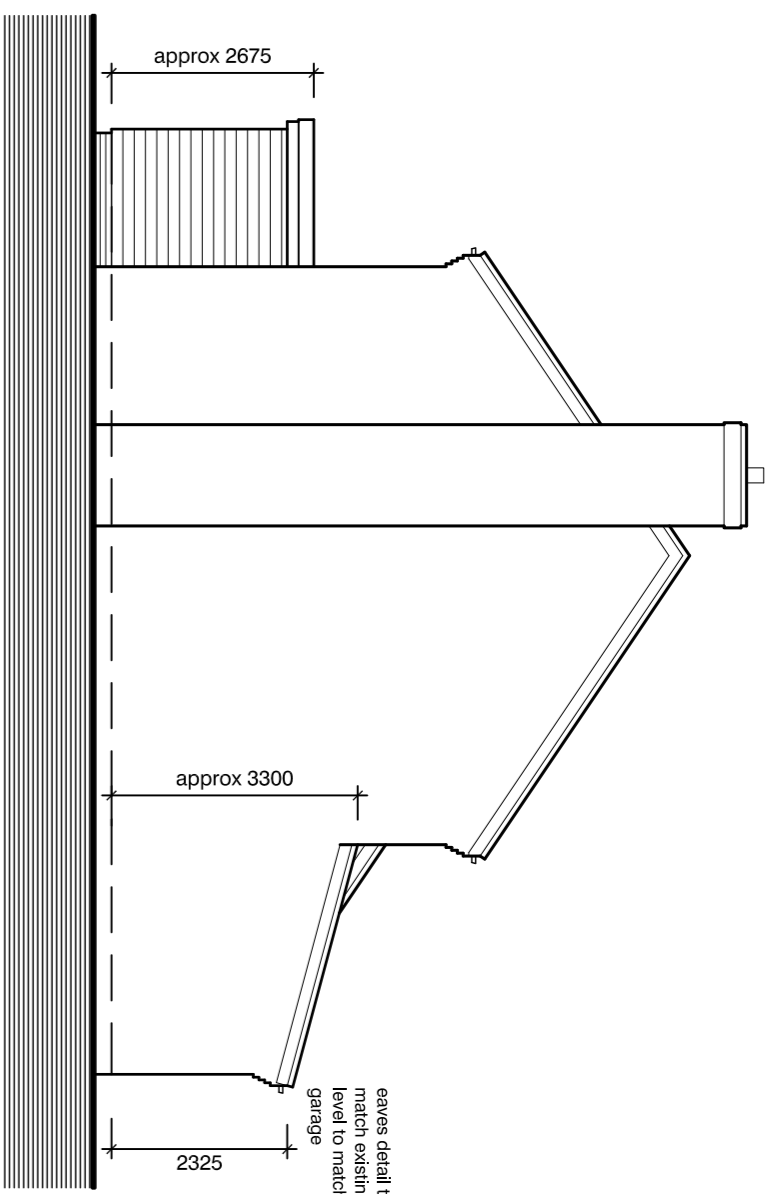

North Elevation

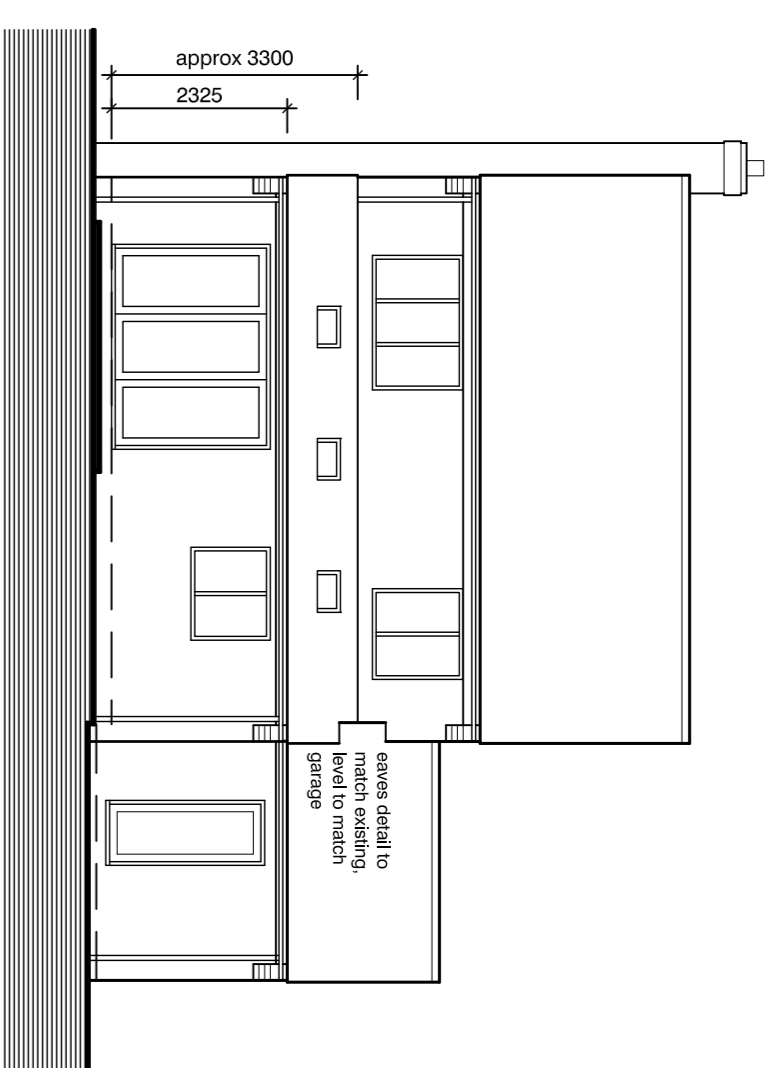

West Elevation

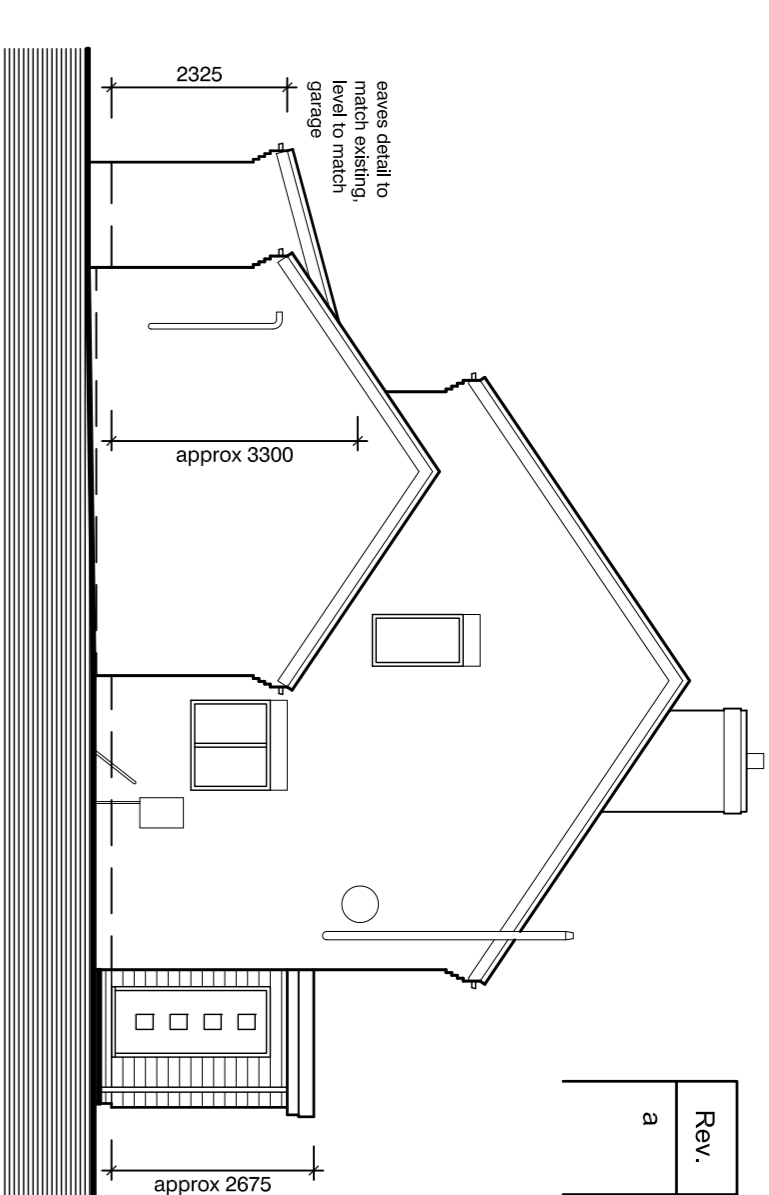

South Elevation

**Materials Schedule:-**

- Front Extension**
- Walls - blue engineering brick upto FFL
  - Walls - light grey / grey composite cladding
  - Roof - single ply membrane or similar, grey
  - Fascia / Eaves - ppc metalwork, black
  - Window - upvc, grey to match existing
  - Front Door - existing re-used in new position
  - Rainwater down pipe -upvc, black
- Rear Extension**
- Walls - brickwork to match existing
  - Roof - roof tiles to match existing (smooth finish due to pitch)
  - Bi-fold Doors - ppc aluminium, grey
  - Rainwater Goods - upvc, brown to match existing
  - Rooflights - proprietary product
  - Existing Kitchen window and Garage door re-used in new positions

Note - for all / any specific critical dimensions undertake further site / area specific measurements.

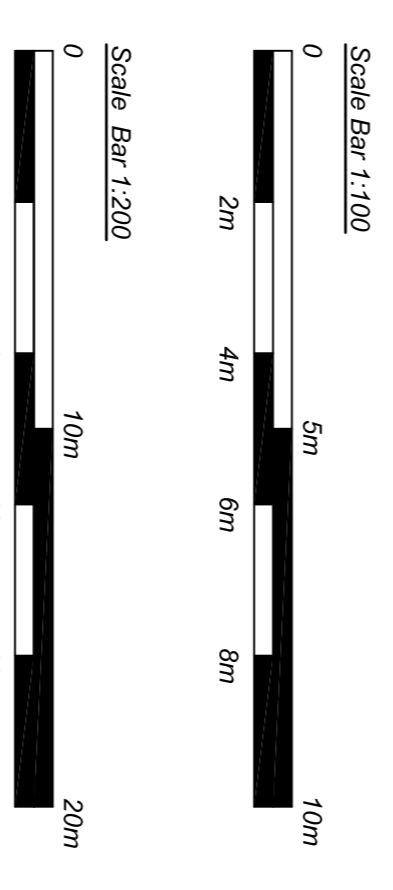

**Planning**

**Proposed Front and Rear Single Storey Extensions and Alterations to 19 High Street, Carlton Le Moorland for Mr and Mrs E Morris**

Floor Plan, Elevations & Site Plan - proposed	
1:100, 200 @ A1	September 2023
502 - M - 3a	



The Studio, Woodmans Cottage, Swinney Road,  
 Norton Disney, Lincoln, LN6 9QH  
 t : 01522 869488 m : 07596 155945  
 e : evolutiondesign@btinternet.com w : evolutiondesign.co.uk



Site Plan - 1:200

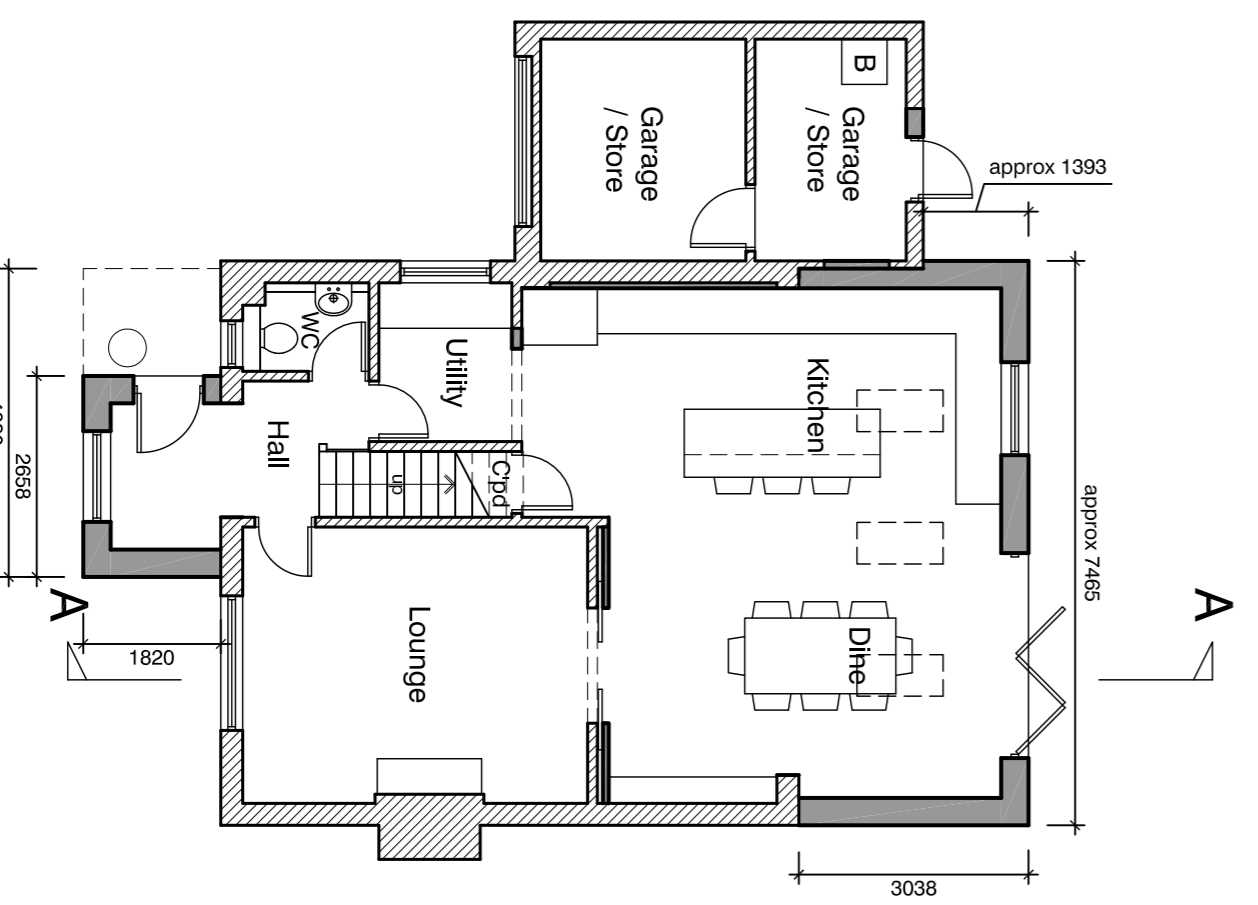
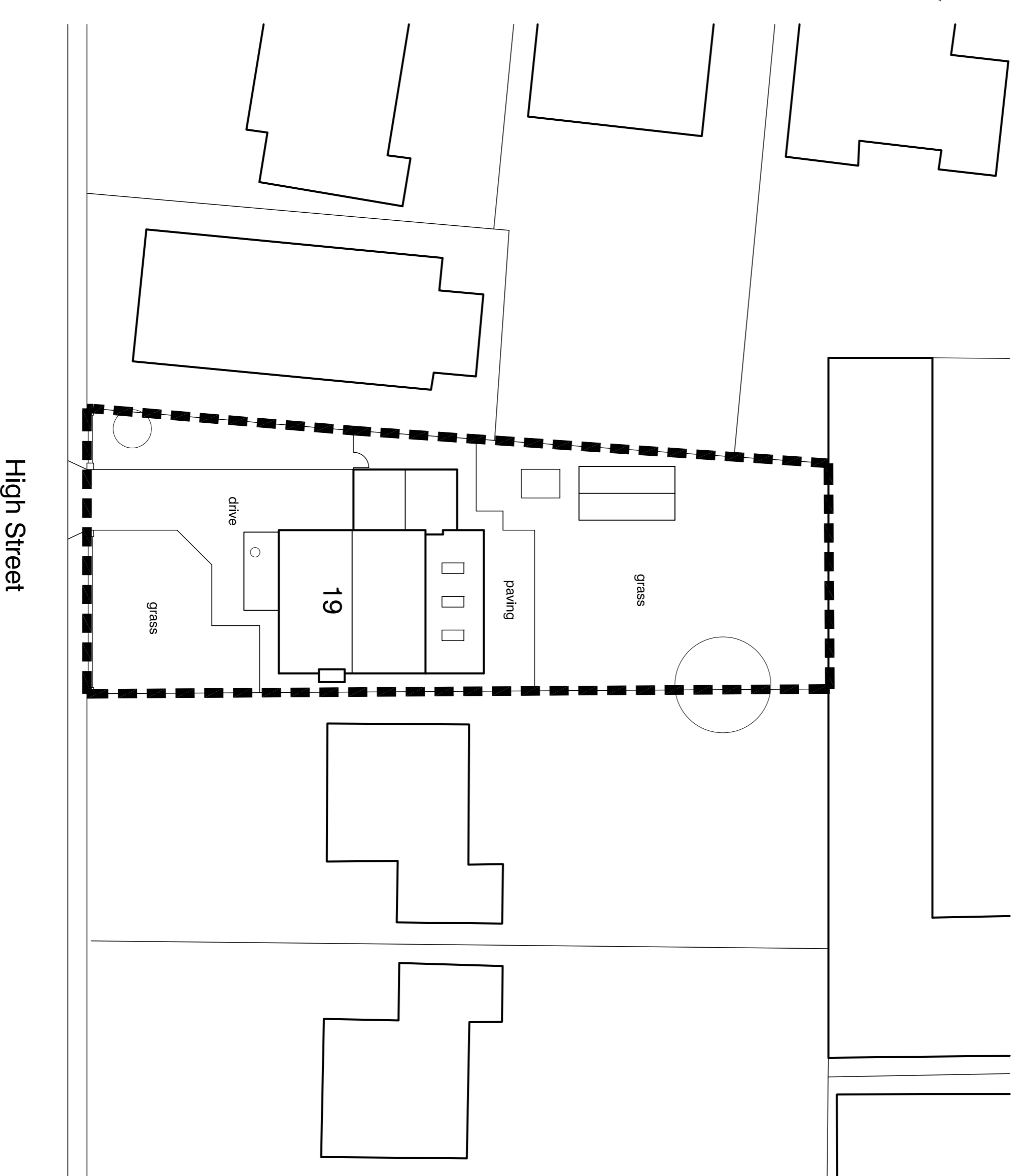

Ground Floor Plan

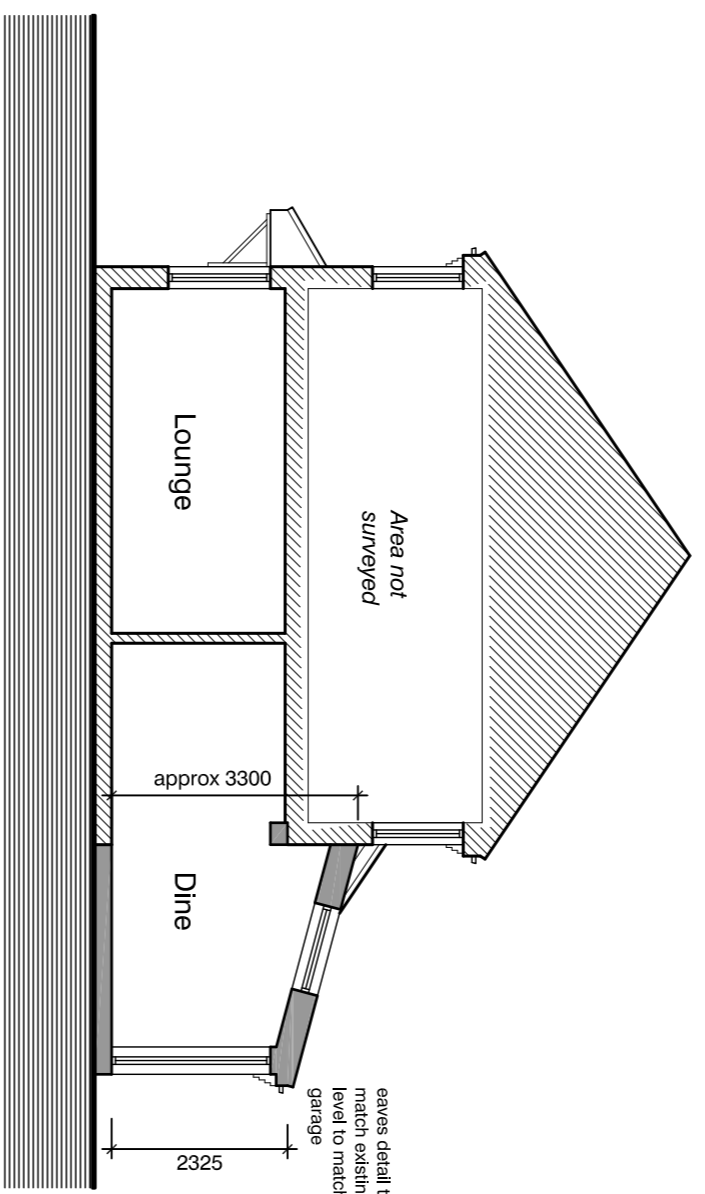

Typical Section A - A