

- Three Panel Bi-Fold Doors or Two-Panel Sliding Doors
- Full Height Slot Window to Garden
- New Living and Dining Area in Extension
- 2 No. Triple-glazed Velux Low-Pitch Rooflights
- New Side Entrance to House
- New Peninsula with Breakfast Bar and Additional Cupboard Space
- Built-in shelves into wall
- Create One Large Opening into New Extension
- Relocate Boiler Flue (Multiple options for this)
- Boot Room to side of house, with side door to garden and window to front
- New Full Height Storage Cupboards

Re-Locate / Remove External Storage Shed

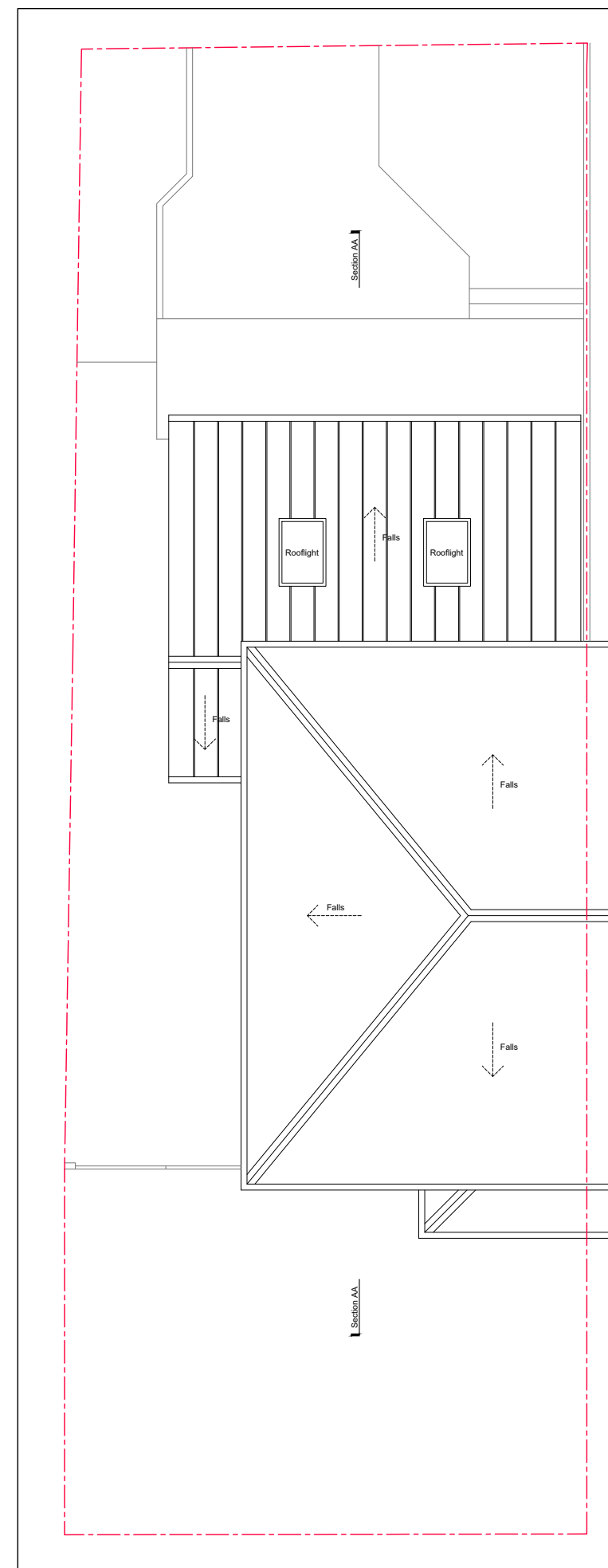

Ground Floor Plan as Proposed @ 1:100

Roof Plan as Proposed @ 1:100

**Notes:**

Do not scale from this drawing.  
If in doubt consult the architectural designer.

REV.	REVISION NOTES:	DATE	ISSUED
-	-	-	-

**Client**  
Mr. and Mrs. Robinson  
13 Lochmaben Road,  
Gartcosh,  
G69 8LA.

**Project**  
Single Storey Rear Extension, Internal and External Alterations at 13 Lochmaben Road, Gartcosh, G69 8LA.

<b>Drawing</b>	<b>Scale</b>
Ground Floor and Roof Plans as Proposed	1:100 @ A3

<b>Drawn</b>	<b>Checked</b>
-	-

<b>Stage</b>	<b>Revision Date</b>
3 - Planning	-

<b>Drawing Date</b>	<b>Drawing No.</b>	<b>Revision No.</b>
Oct. 23	23 - 036 - PL 07	-