

This drawing is ONLY intended to be used for the purpose stated and forms part of a series that is to be read in conjunction with details and specifications and where necessary other consultants information.

Deviating from these drawings without consultation and/or agreement with the employer is unacceptable. This drawing is indicative and exact dimensions should be checked and confirmed on site by the nominated contractor or competent person prior to commencement of building works, ordering of materials or setting out. Any discrepancies should be reported in advance and in writing to SDA Architecture Ltd. Where in doubt ask, and do not proceed with the works in the event of a drawing discrepancy.

Do not scale from this drawing unless trained to use a scale ruler - only work from written and checked dimensions.

For all structural aspects please refer to Structural Engineers project information and cross reference all drawings, details and calculations with the architectural drawings prior to commencement of building works.

This drawing is the property of SDA Architecture Ltd and copyright reserved by them. This drawing is not to be used, copied or disclosed by or to any unauthorised persons without prior written authorisation consent from SDA Architecture Ltd.

SDA Architecture Ltd is a trading name of Style Design and Architecture Ltd and holds no responsibility or liability for any works carried out on site.

Status:

FOR PLANNING

Project Information:

Client: Mr & Mrs Pitalla
 Project Title: Top O'th Hill Farm
 Project Address: Rivington Lane, Rivington, Bolton, BL4 7RZ
 Project Stage: RIBA Stage 3
 Date of Drawing: June 2023

Drawing Information:

Original Author: SH
 Checked by:
 Drawing Sheet Size: A1 (594 x 841mm)
 Drawing Scale: 1:200
 Site Area Hectare: 0.411358
 Extension Area CIL (m²):
 Drawing Title:

Site Plan as 'Existing'

Project Number:	Drawing Number:	Revision:
355	2-02-PP	A

Drawing Registry

Rev.	Date	Description	Author	Checked
A	29/09/23	Revision For Planning Issue.	DC	

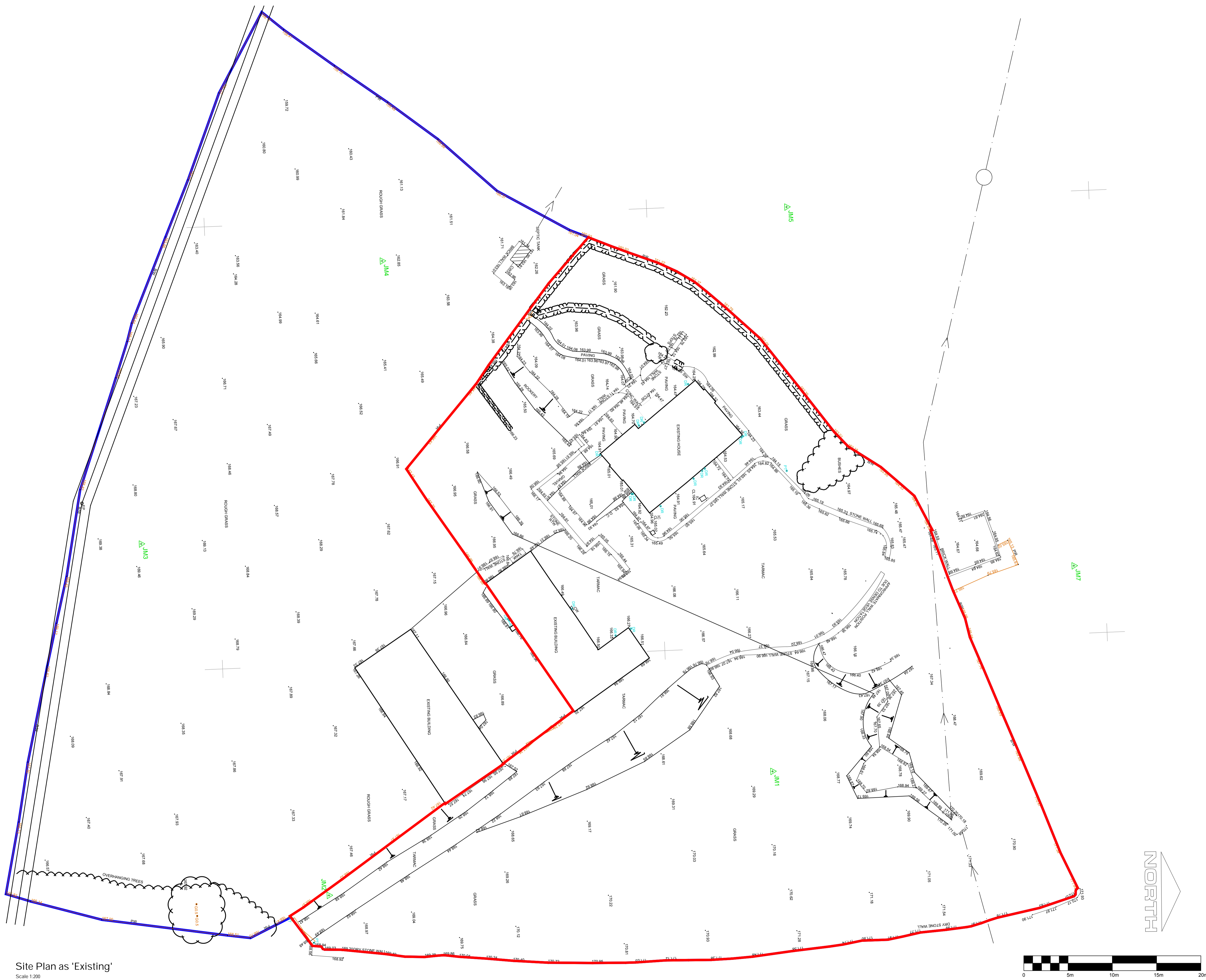

Site Plan as 'Existing'
 Scale 1:200