

Proposed First Floor Plan
Scale 1:100

Units 9 & 10 approved under application NE/23/00548/FUL

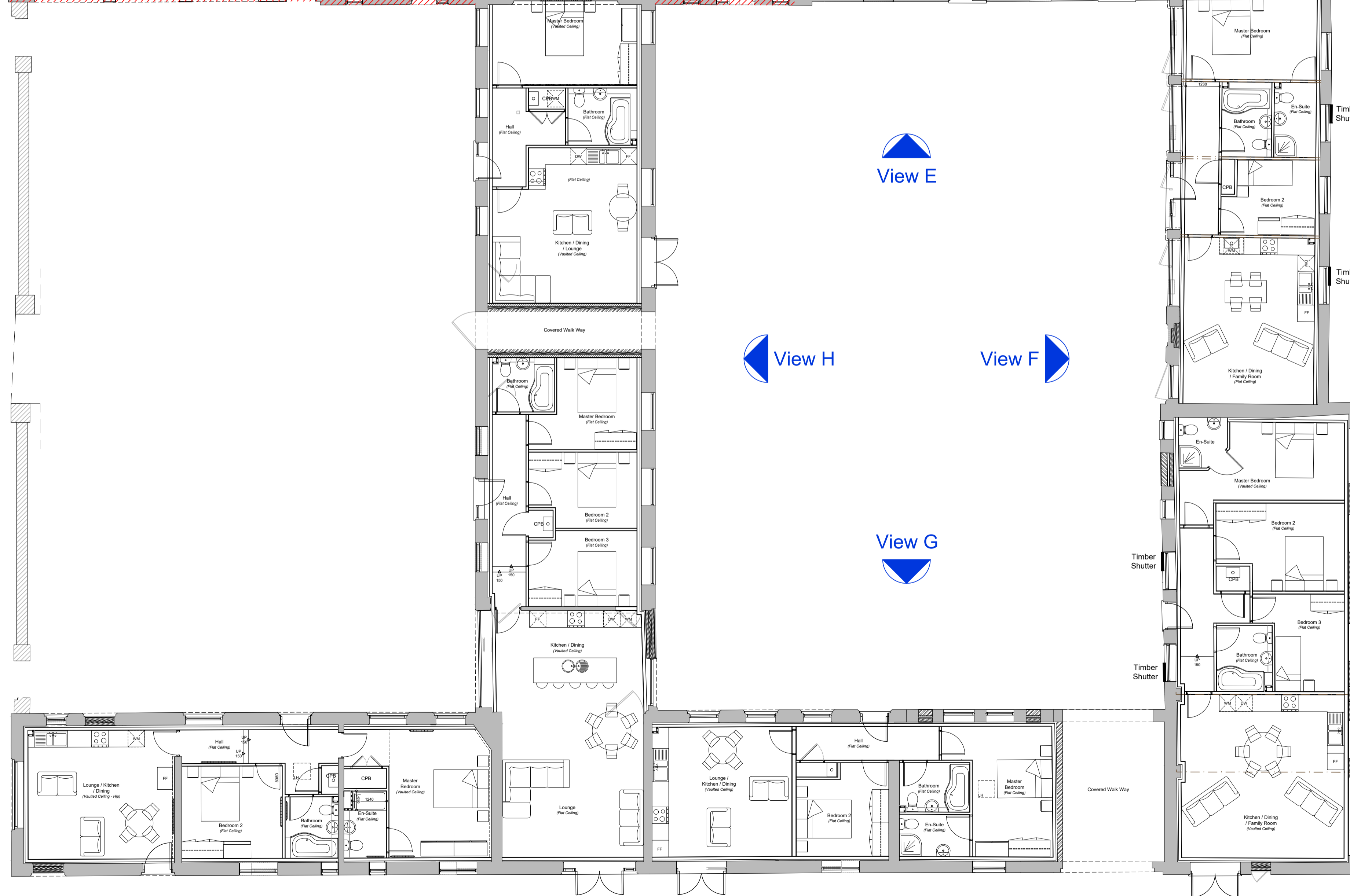

Red hatched areas indicate part of the building not relevant under application. These parts of the building have been / will be addressed under a separate form of application.

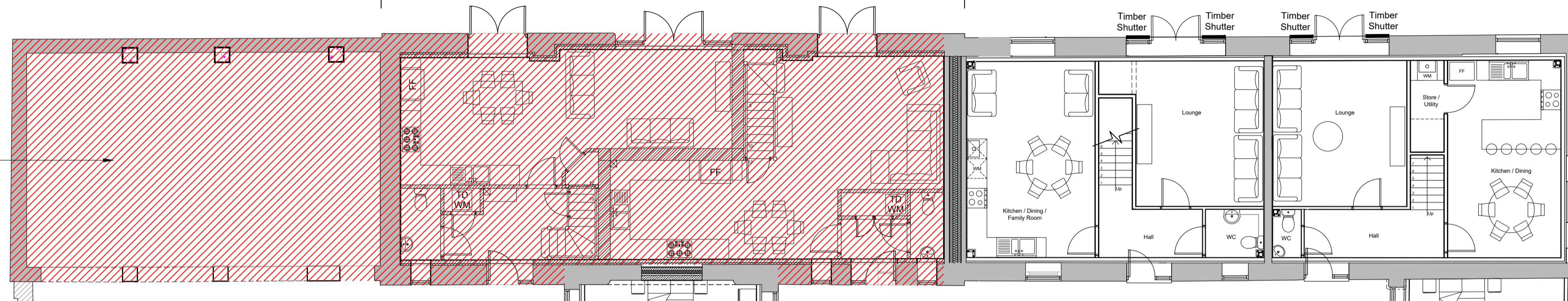

Proposed Ground Floor Plan
Scale 1:100



Recent findings on site indicate this wall is majority failing. It is believed the wall had structural issues previously but with adjacent site works by another company, including construction of a new road in close proximity to our site, the works have cause this wall to fail significantly more and reconstruction is the only option. It is proposed to retain as much of the bricks and stones from existing as possible and re-use these within the reconstruction of this elevation.

**PRELIMINARY
ISSUE**



5 BLOTTS BARN, BROOKS ROAD, RAUNDS, NORTHANTS, NN9 6NS
01933 551389 - info@blueprintdesign.org.uk

REV	B Amend following planning meeting	CG	07.09.2023
REV	A Windows Revised to comply with Brigs.	SCB	12.01.2023
REV	DETAILS		INIT. DATE
TITLE	Conversion of Existing Barns to Residential, Northdale Park, Raunds, Northamptonshire.		
DETAIL	Proposed Floorplan		
SCALE	1:100	SHEET	A1
DRAWN	SCB	CHECKED	22-036-157B
DATE	December 2022	ISSUE	PRELIMINARY

CONTRACTORS MUST CHECK ALL DIMENSIONS ON SITE. ONLY IF DIMENSIONS ARE TO BE WORKED FROM DIMENSIONS MUST BE REPORTED TO BLUEPRINT BEFORE PROCEEDING. © THIS DRAWING IS COPYRIGHT.