

Access Road to be installed by others (adjacent building company) Blueprint are advised this is planning approved.

Public footpath to be installed by others (adjacent building company) Blueprint are advised this is planning approved.

Along this elevation, Gardens/amenity spaces are to be separated by boundaries formed with vertical featheredge fencing at 1.5 - 1.8m height in anthracite colour to match proposed building aesthetics.

Existing courtyard entrances to remain as existing.

Along this elevation, Gardens are to be separated by boundaries formed with Horizontal open slat fencing at 1.5m height in anthracite colour to match proposed building aesthetics.

Public footpath to be installed by others (adjacent building company) Blueprint are advised this is planning approved.

Northdale Farmhouse.

BRAWN DRIVE

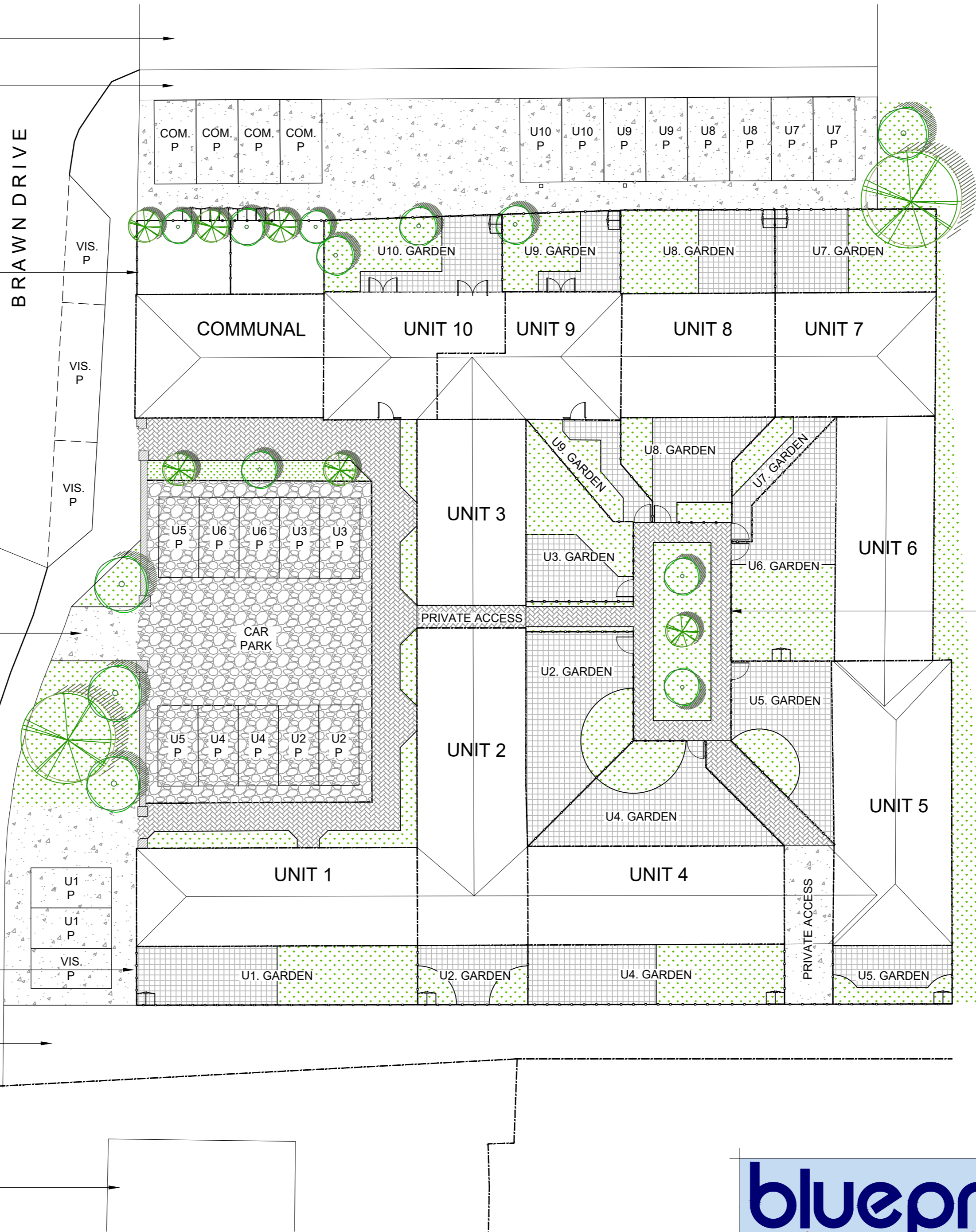

**Proposed Landscaping Site Plan:**

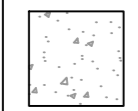
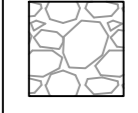
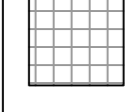
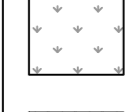
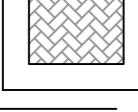
-  Tarmac parking areas.
-  Gravelled parking areas.
-  Private garden paving.
-  Green lawn/planted areas.
-  Decorative paved communal entrance areas.

Within internal rear courtyard, Gardens are to be separated by boundaries formed with Horizontal open slat fencing at 1.2 - 1.5m height in anthracite colour to match proposed building aesthetics.

**PRELIMINARY  
ISSUE**

|      |  |       |            |
|------|--|-------|------------|
| G    | Amend following planning meeting                                       | CG    | 07.09.2023 |
| F    | Amend parking allocations  | CG    | 31.07.2023 |
| E    | Amend unit 3 / 9 garden :: Add unit 9 & 10 gardens                     | CG    | 26.07.2023 |
| D    | Waste storage prop. rev'd to LA req. & Prop. Boundary treatment added. | SCB   | 10.01.2023 |
| C    | Waste storage proposal added.  | SCB   | 09.01.2023 |
| B    | Gravel area indicated.   | SCB   | 04.01.2022 |
| A    | Parking amended to incl. Unit 4.                                       | SCB   | 03.01.2022 |
| REV. | DETAILS  | INIT. | DATE       |

**Site Block Plan**  
Scale 1:200

**blueprint**  
Architectural Design Ltd.

5 BLOTTS BARN, BROOKS ROAD, RAUNDS, NORTHANTS, NN9 6NS  
01933 551389 :: info@blueprintdesign.org.uk

|        |  |         |             |
|--------|--|---------|-------------|
| TITLE  | Conversion of Existing Barns to Residential, Northdale Park, Raunds, Northamptonshire. |         |             |
| DETAIL | Proposed Landscaping Plan.   |         |             |
| SCALE  | 1:200  | SHEET:  | A2          |
| DRAWN  | SCB  | CHECKED | 22-036-170G |
| DATE   | December 2022  | ISSUE   | PRELIMINARY |

CONTRACTORS MUST CHECK ALL DIMENSIONS ON SITE. ONLY FIGURED DIMENSIONS ARE TO BE WORKED FROM. DISCREPANCIES MUST BE REPORTED TO BLUEPRINT BEFORE PROCEEDING. © THIS DRAWING IS COPYRIGHT.