

Section AA / South Elevation

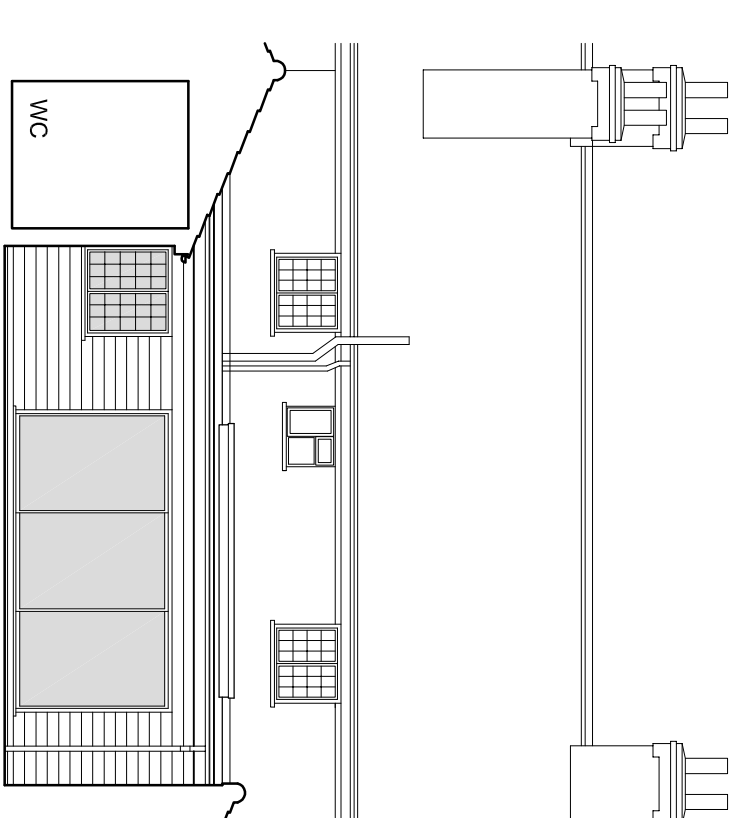

Section BB / North Elevation



Section CC / East Elevation

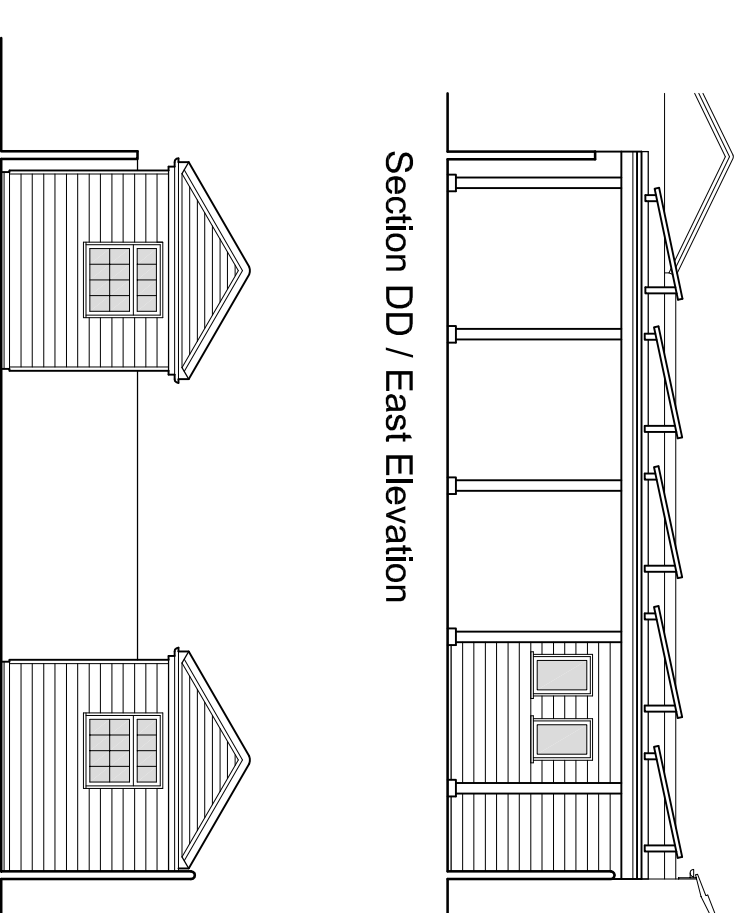

Section DD / East Elevation

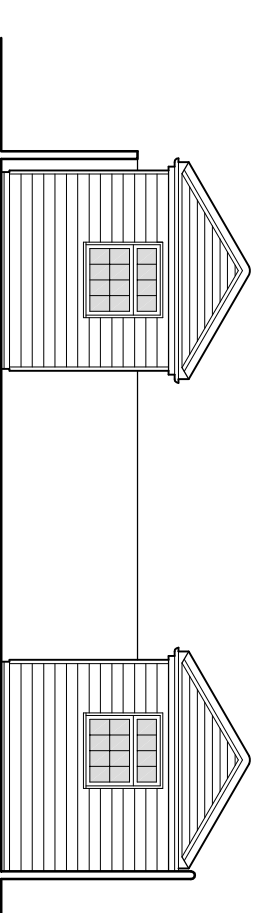

Section EE / West Elevation

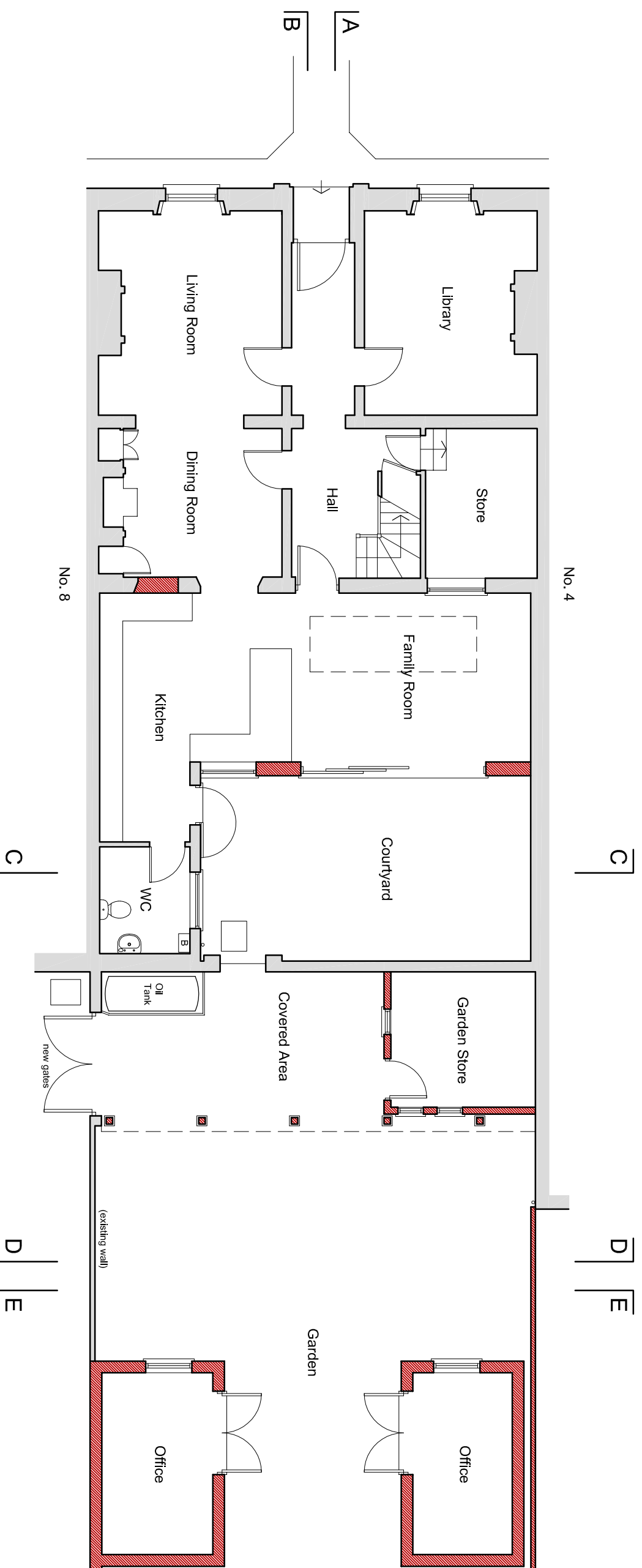

Ground Floor Plan

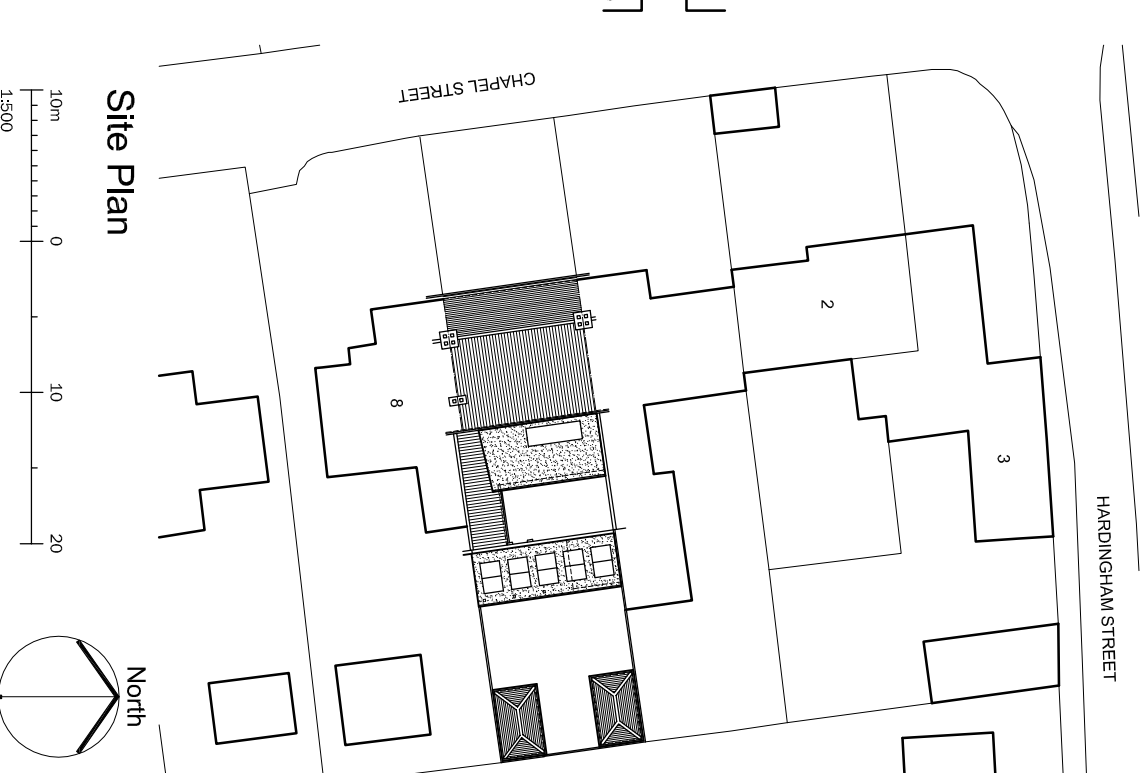
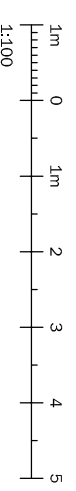

Site Plan

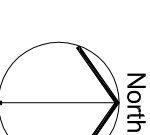

B 16.10.23 Proposals revised
 A 09.11.22 Revisions clouded
 rev. | date | description
cowen consulting
 Chiara Mere Road, Stow Bedon
 Norfolk, NR17 7HP, England
 T. +44 (0)1953 488401
 F. +44 (0)1953 488393
 E. jpowen@cowenconsult.co.uk

client

Mr & Mrs B. Trushell

project

Alterations & Extensions to:
 No 6, Chapel Street, Hingham, Norfolk, NR9 4JH.

drawing title

Proposed Plans, Elevations & Sections.

drawing no.	scale	north point	revision
2231 / PL / 002.	As shown @ A2		B

drawn by RA
 date

This copyright of the design remains with cowen consulting and may not be reproduced without their permission.
 Check all dimensions and report any errors or omissions.
 Registered in England No 4379588