

Section through Garden Room

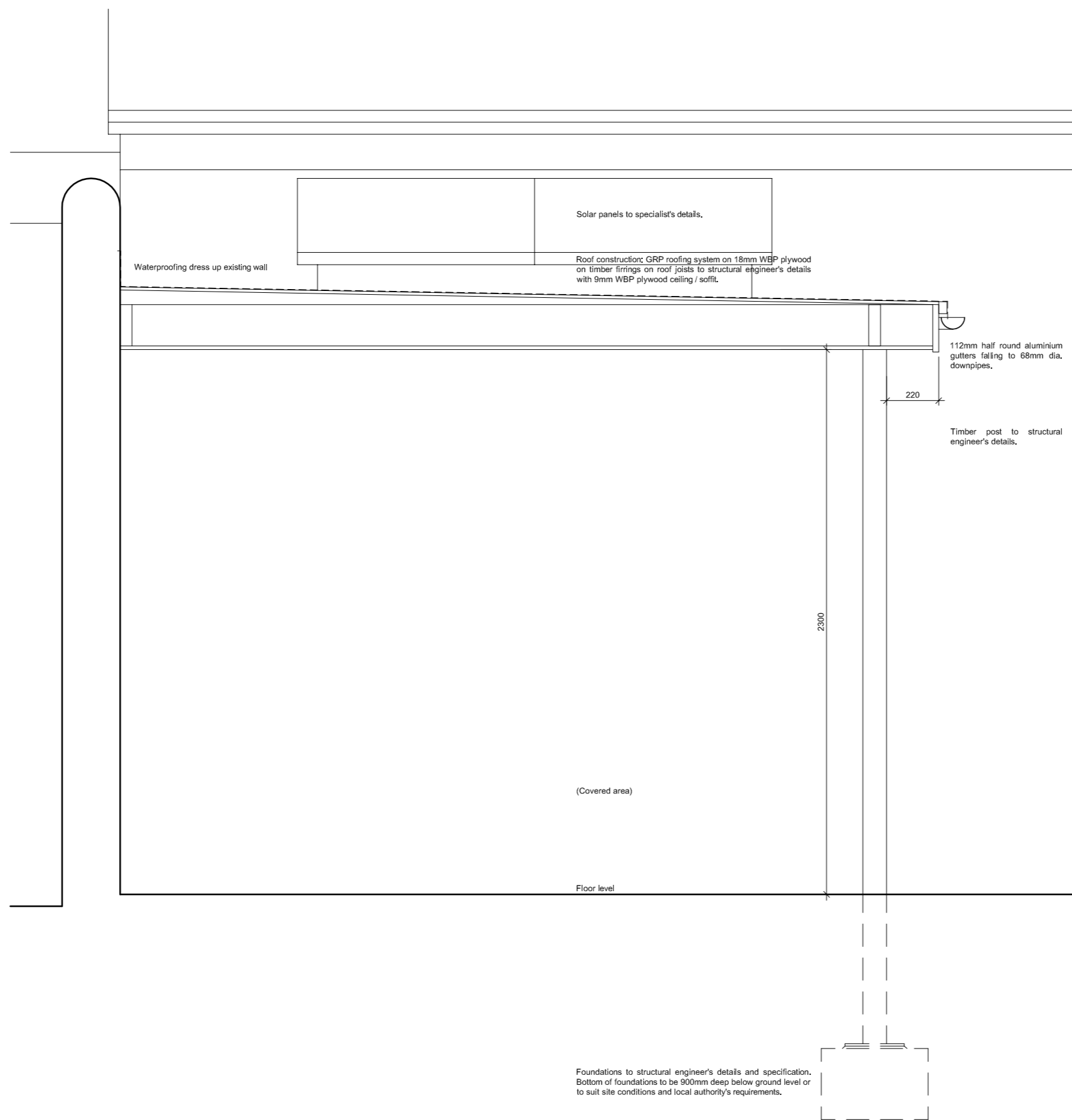

Section through Covered Area

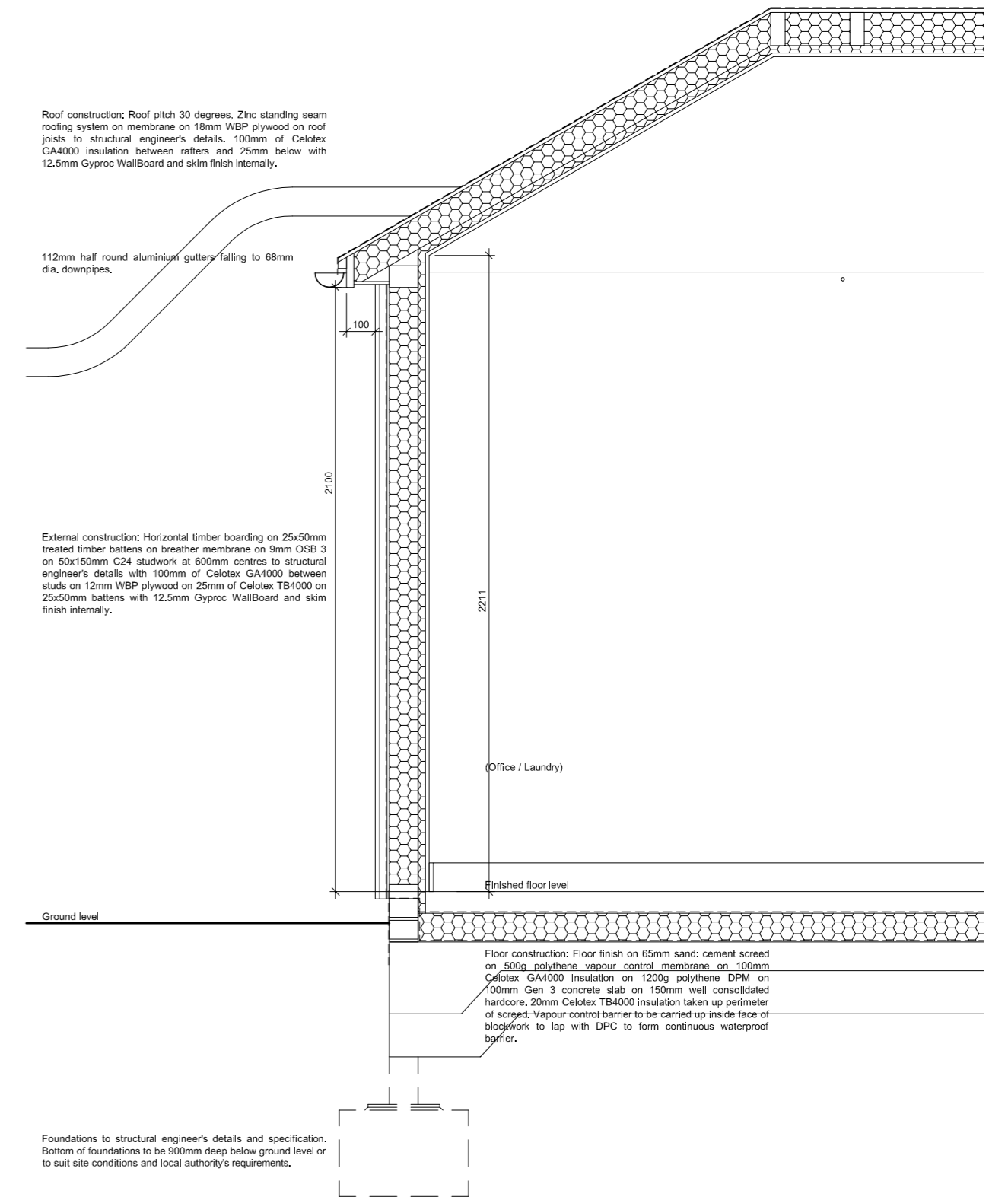

Section through Office & Laundry

rev.	date	description
cowen consulting		
Chiara Mere Road Stow Bedon		
Norfolk NR17 1HP England		
T. +44 (0)1953 488401		
F. +44 (0)1953 488393		
E. pcowen@cowenconsult.co.uk		

client

Mr & Mrs B.Trushell

project

Alterations & Extensions to:
No 6. Chapel Street. Hingham. Norfolk. NR9 4JH.

drawing title

Section Details.

drawing no.	scale	north point	revision
2231 / BR / 003.	As shown @ A2		

drawn by RA date

This copyright of the design remains with cowen consulting and may not be reproduced without their permission. Check all dimensions and report any errors or omissions. Registered in England No 4319588