

NOTES:

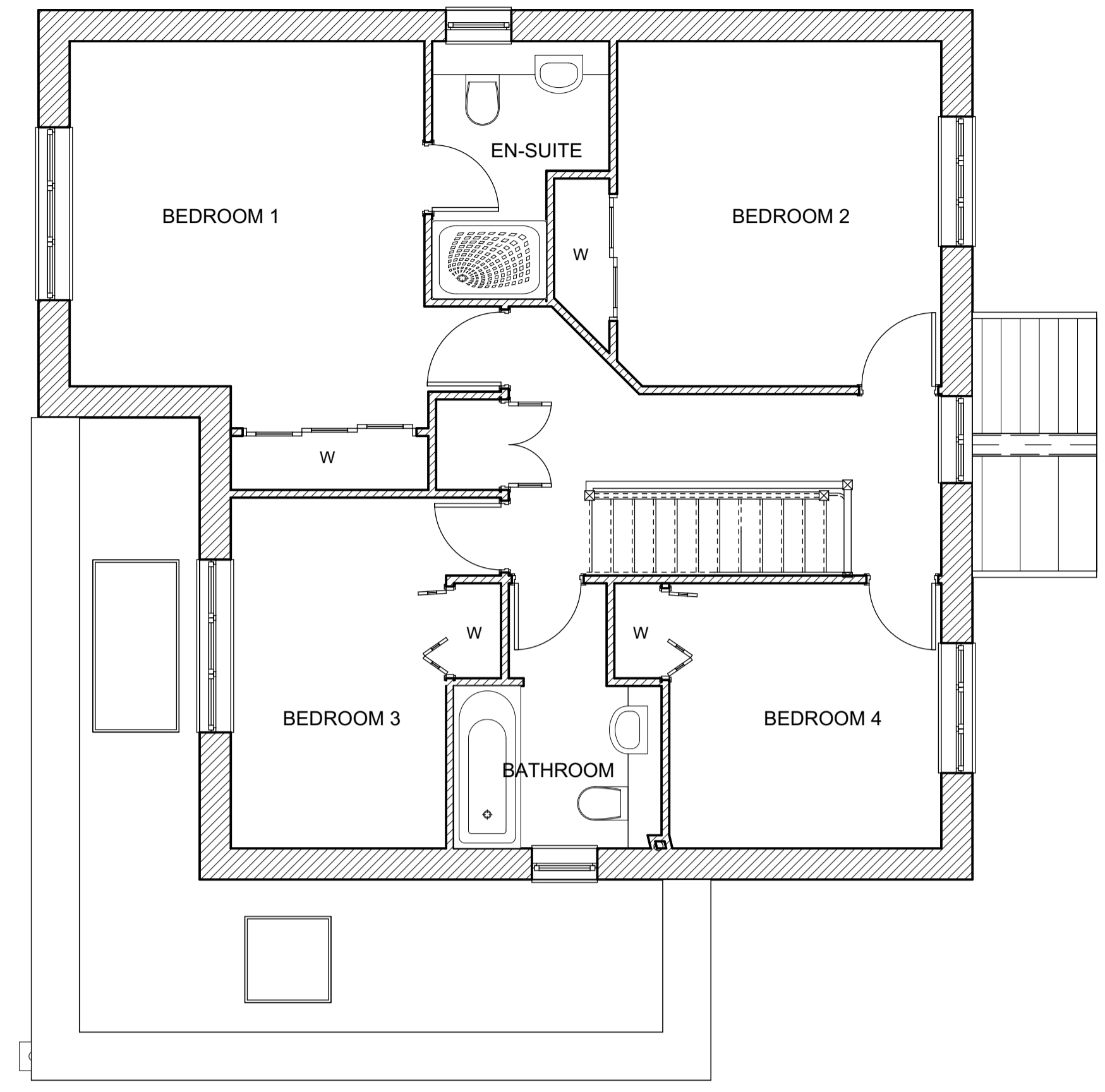

First floor plan proposed



Proposed Views

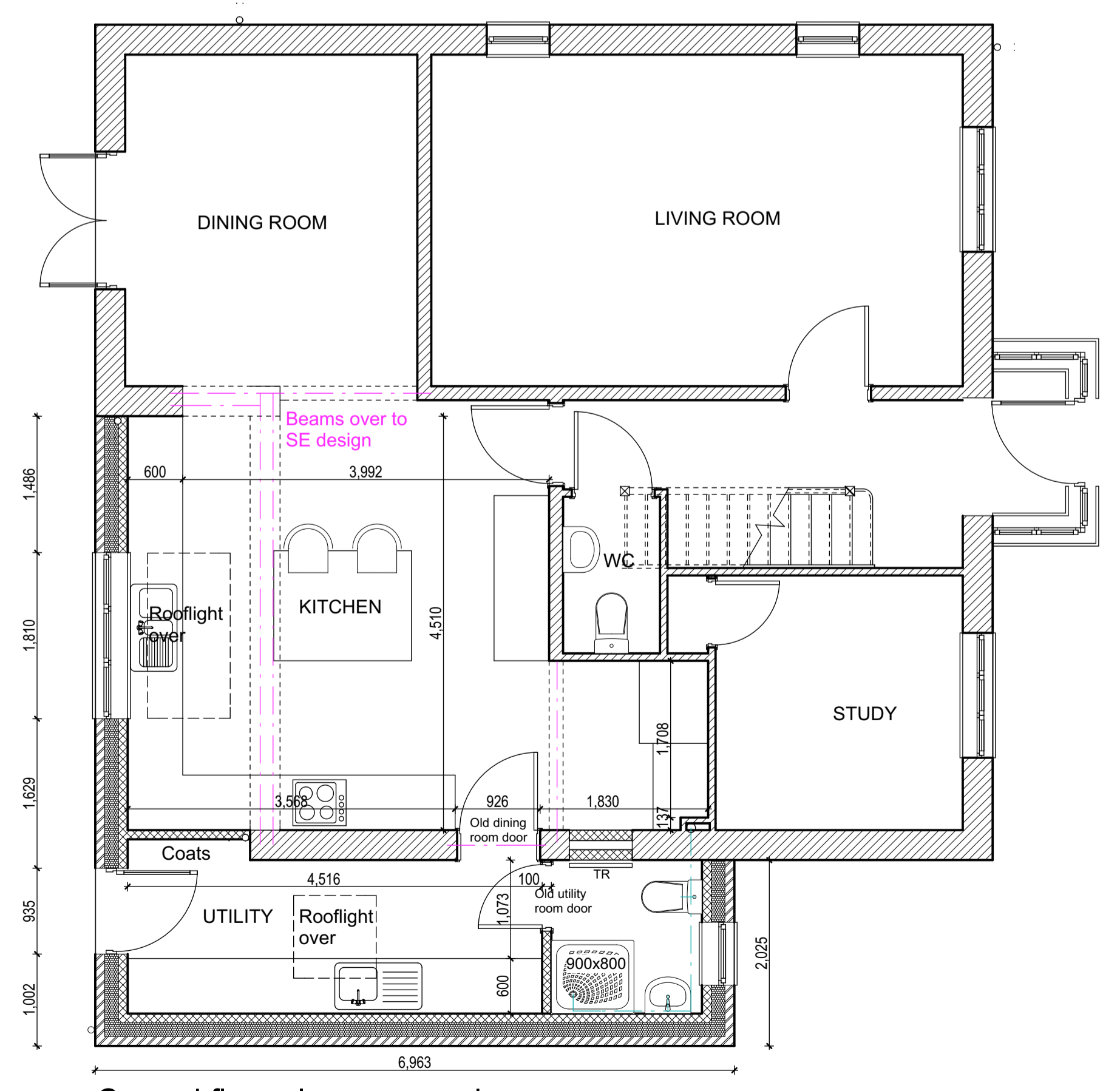

Ground floor plan proposed

B 18.10.23 Revised following client comments
 A 18.10.23 Revised following client comments
 NO. DATE REVISION

John Jenkins

architectural designs limited

Company no. 6003278

CLIENT Mr + Mrs C. Sandell

JOB 240a Wroxham Road, Norwich, Norfolk, NR78RW
 Side and rear extensions and alterations

TITLE Proposed plans + views
 Option A

DATE 5.10.23 REV B

DRAWING NO. 1611/03

Scales: Plans 1:50 @ A1

Telephone 01508 558935
 Mobile 07919 854438
 Fax 01508 558935
 email j.j.architecturaldesigns@btopenworld.com

The Thatch Seething Fen Seething
 Norwich Norfolk NR15 1DG