

The copyright of the design remains with John Jenkins Architectural Designs limited and may not be reproduced without the company's prior written consent.
 All dimensions are to be checked on site and any discrepancies notified immediately.
 Do not scale from this drawing for Constructional purposes.

NOTES:

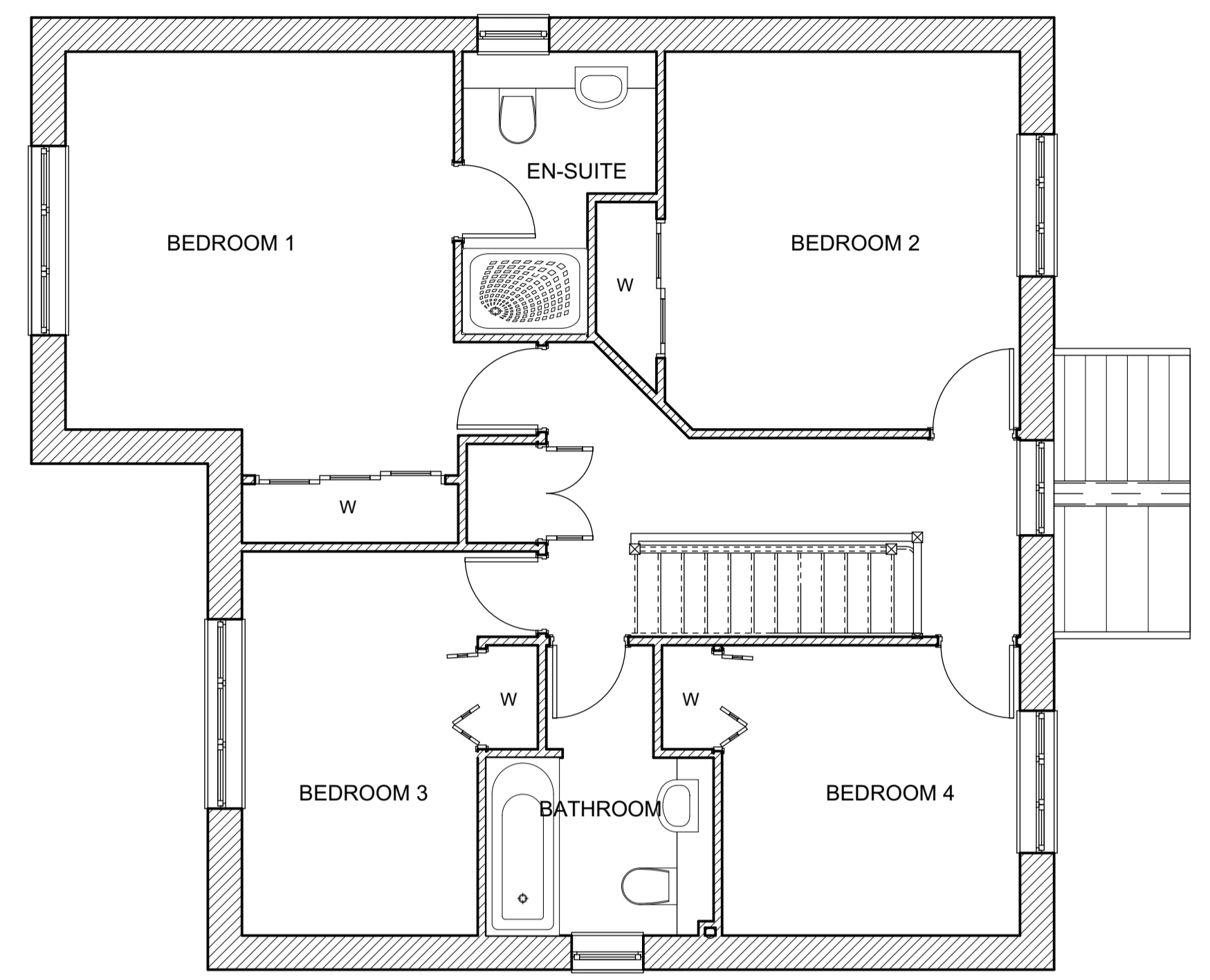

First floor plan existing



Existing views

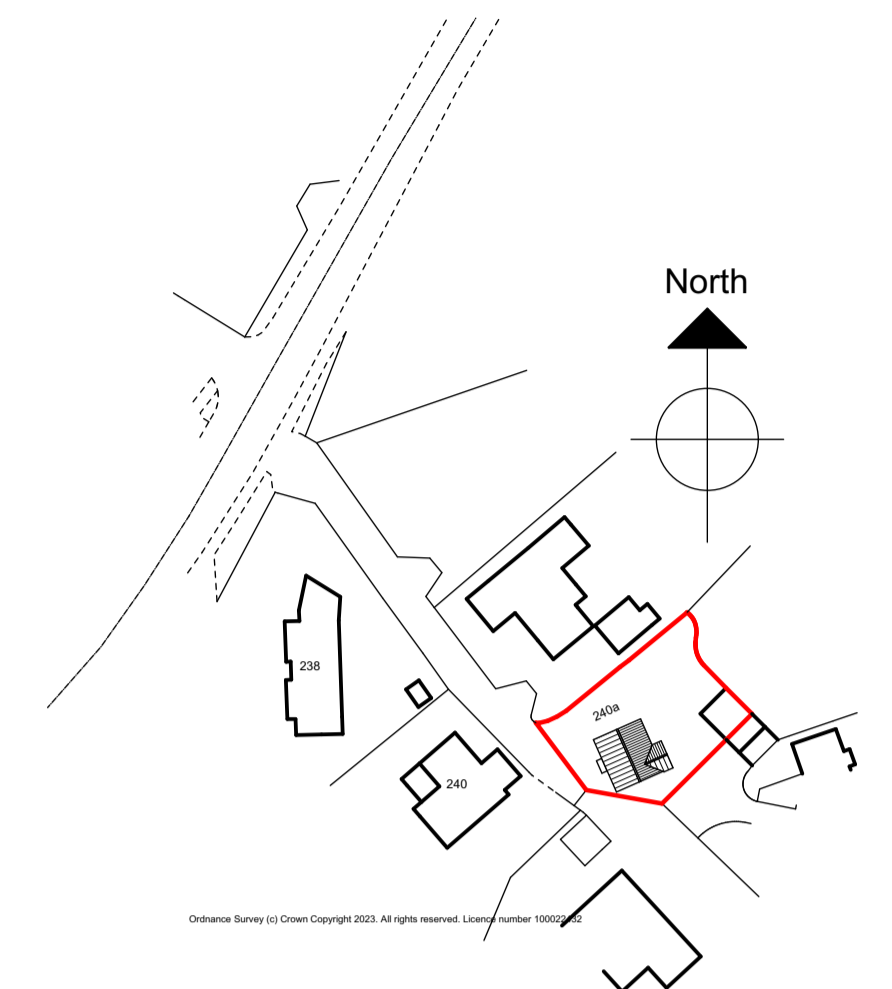

Site location plan 1:1250

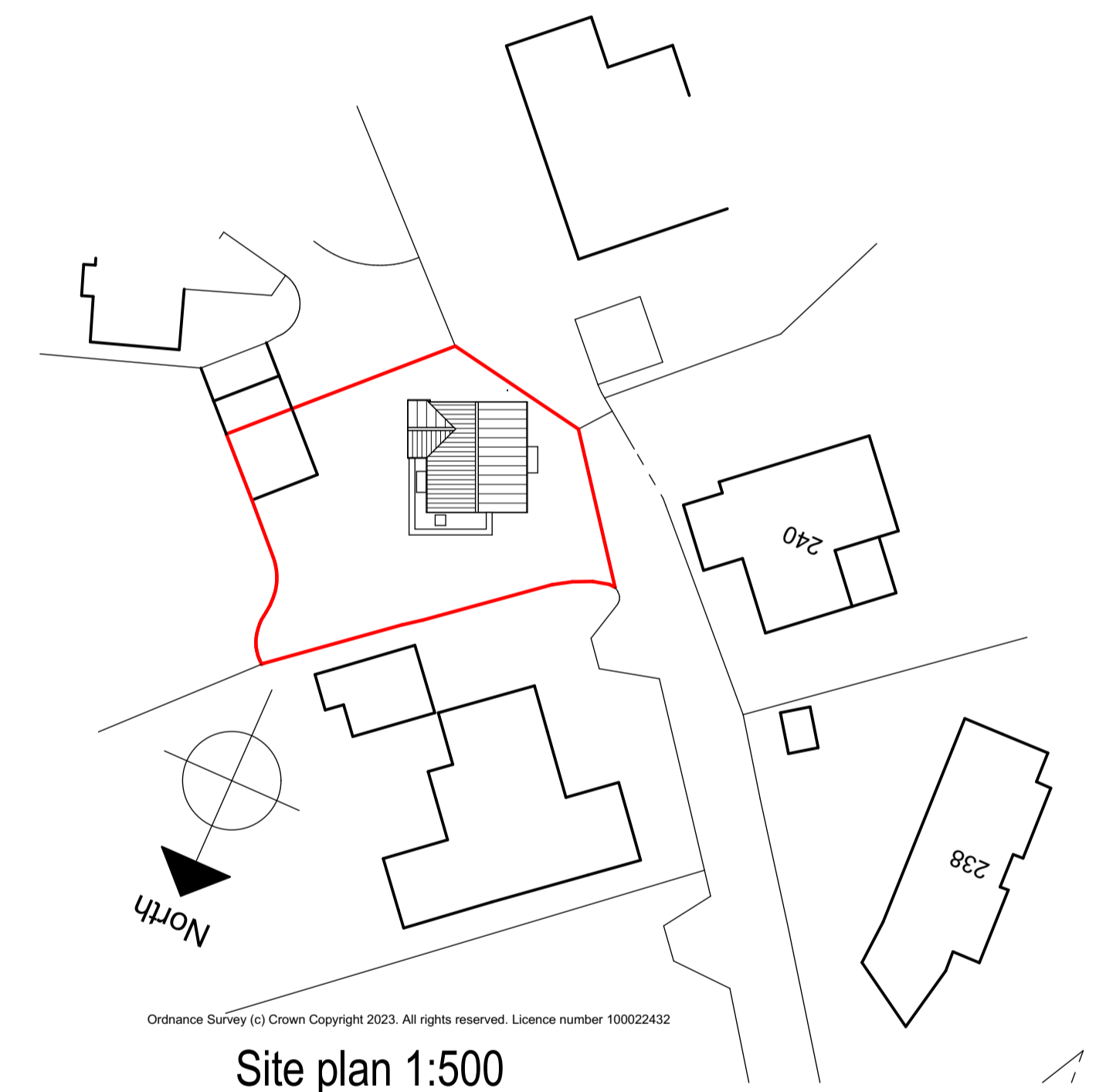

Site plan 1:500

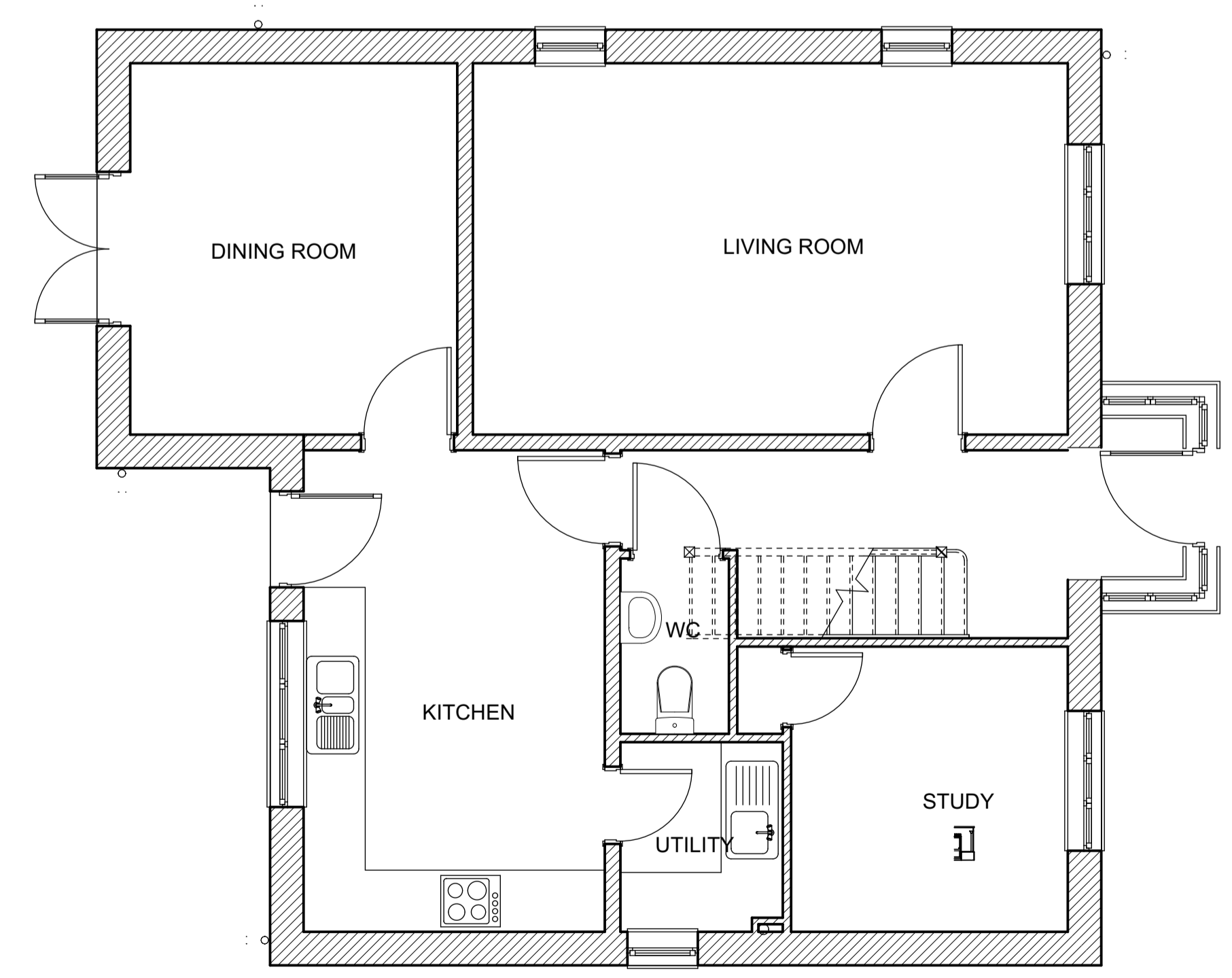

Ground floor plan existing

A 23.10.23 Updated for planning application
 NO. DATE REVISION

John Jenkins

architectural designs limited

Company no. 6003278

CLIENT Mr + Mrs C. Sandell

JOB 240a Wroxham Road, Norwich, Norfolk, NR78RW

Side and rear extensions and alterations

TITLE Survey plans + views

DATE 3.10.23 REV A

DRAWING NO. **1611/01**

Scales: Plans 1:50 @ A1

Telephone 01508 558935
 Mobile 07919 854438
 Fax 01508 558935
 email j.j.architecturaldesigns@btopenworld.com

The Thatch Seething Fen Seething
 Norwich Norfolk NR15 1DG