

**NOTES**

Do not scale

Verify all dimensions on site before commencing any work or preparing any shop drawings

All building materials, components and workmanship to comply with the appropriate Public Health Acts, Building Regulations, British & European Standards and Codes of Practice and to the appropriate manufacturers recommendations.

For all specialist work see relevant drawings

All schemes to be set out completely including buildings, roads, drainage and levels prior to the commencement of works

Sites to be checked against Land Registry plans and any necessary Easements to be established

Any discrepancies, errors or omissions to be reported to the architect for further instructions before commencement of works

K		
J		
H		
G		
F		
E		
D		
C		
B		
A 20/10/23	Scale added	LDM
Date	Revisions	By

  
**DAC**  
 Architects  
 21 Stone Street, Gravesend, Kent, DA11 0NP  
 Tel: 01474 566996 Fax: 01474 320374  
 Design@DACarchitects.co.uk

Project Title

**Residential Development  
Lime Trees House  
London Road,  
West Kingsdown. TN15 6AP**

Client

**Mr S Crone  
Cedar House  
64A Sevenoaks Road, Kent  
TN15 8AP**

Drawing Title

**LIME TREES HOUSE  
FENCE AND WALL  
BOUNDARY TREATMENT  
AS PROPOSED**

Scale	Date	Drawn By
1:20	26/09/22	KR /LDM

Project No.	Dwg. No.	Rev.
5307	D2-09	A

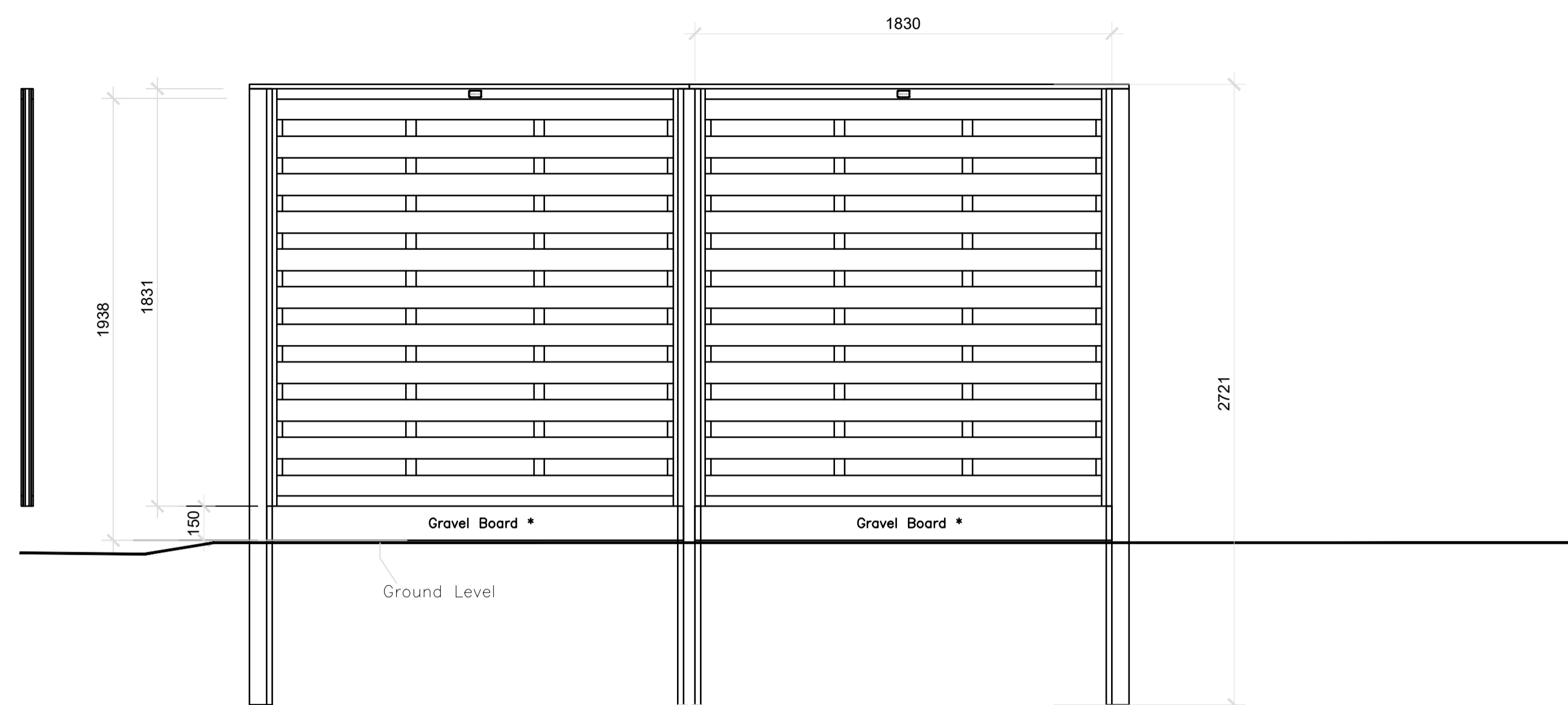

**PART ELEVATION OF FENCE SECTION**

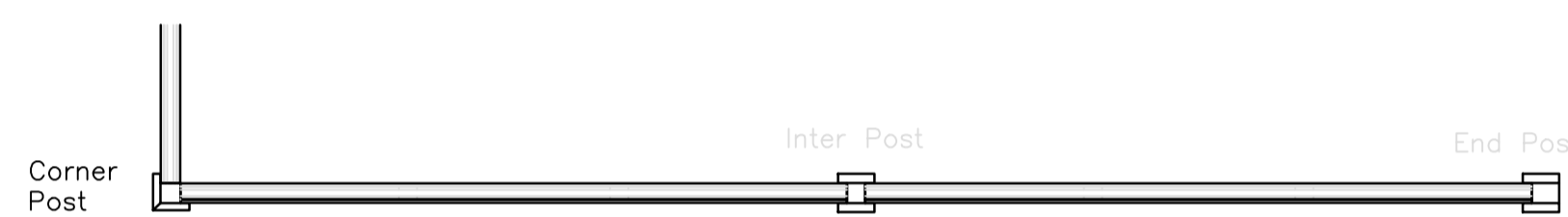

**PART PLAN OF FENCE SECTION**

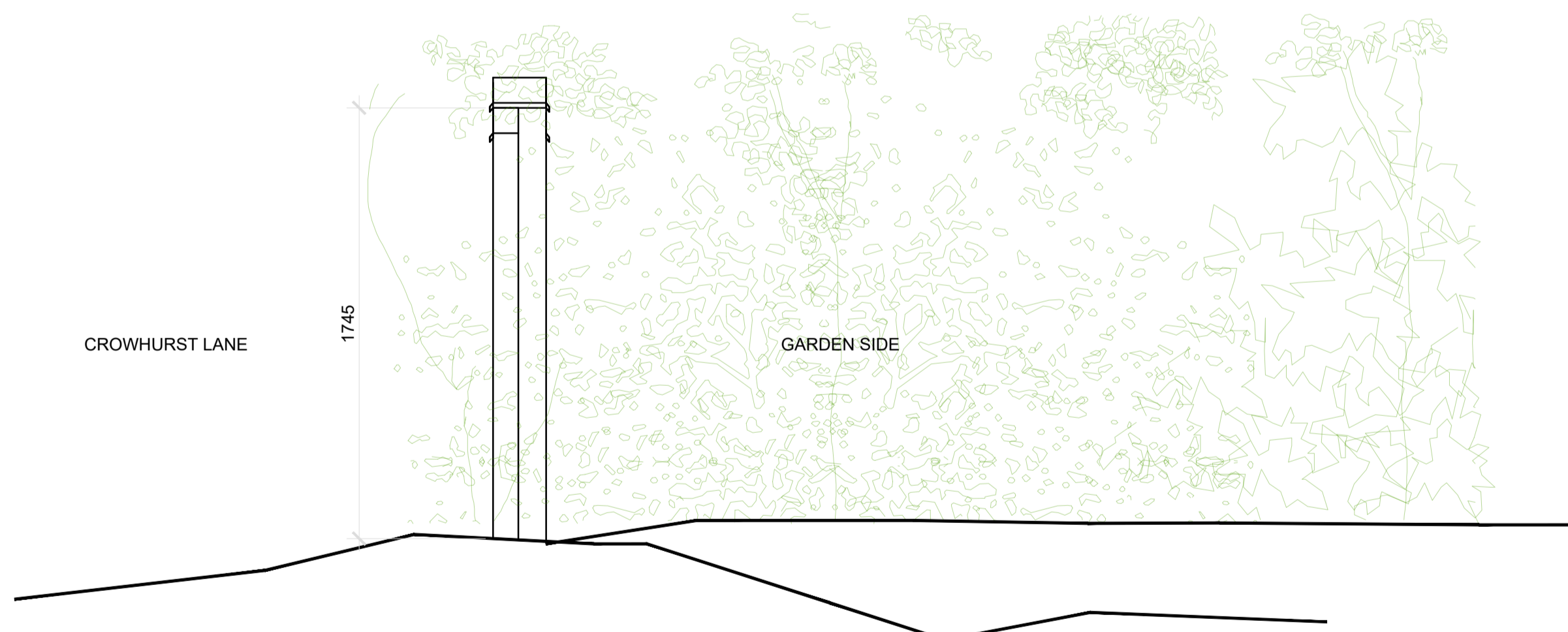

**TYPICAL WALL SECTION C-C**

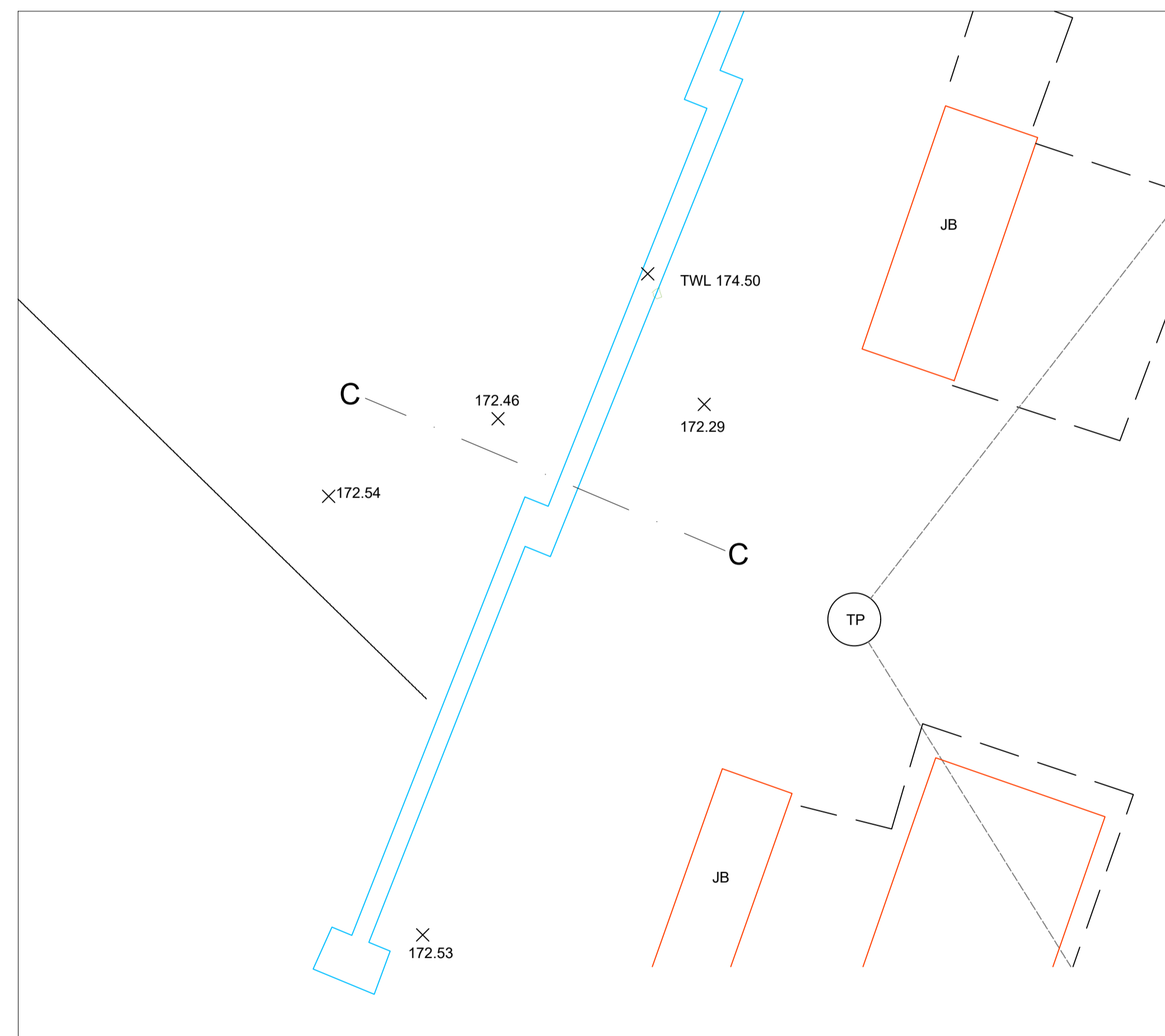

**PART PLAN OF WALL SECTION**

